AURORA

AURORA

Published by
The Associated Students of

Olivet Nazarene College

KANKAKEE, ILLINOIS

Editor-in-chief ..... Ovid W. Young

Business Manager ..... David L. Strawn

Faculty Advisor ..... Prof. D. J. Strickler

Student Life

page 10

College

page 52

Activities

page 134

Athletics

page 188

Advertisements

page 218

FOREWORD

"A man is no fool who gives what he cannot keep, to gain what he cannot lose." This is the unwritten, yet controlling, ideal of Olivet Nazarene College—of the administration, the faculty, and the students.

In line with this ideal, the 1961 *Aurora* will evoke recollections of Olivet—recollections of strange, new, and often lonely experiences, of stimulating and valued friendships, of entry into new realms of knowledge and grace, and of the aggregate of memorable events that precede the annual commencement activities—experiences, the summation of which will have created a desire to live a life of such honor and selfless obedience to Christ as to leave our associates and our circumstances always better than we find them.

Perhaps the 1961 *Aurora* will put us in remembrance of these experiences ten, twenty-five, or forty years from now and remind us of the truth of the statement that gaining something permanent is the natural result of giving what we cannot keep anyway, a truth that will be made fully evident at the termination of this life.

Campus Buildings

Burke Administration Building

The Result of Tireless Developmental Effort

Olivet's fifty-third Founder's Day program, September 30, 1960, was highlighted by the dedication of the new women's dormitory, Nesbitt Hall. In the ceremonies, beginning at 9:15 in the morning and continuing throughout the day, Dr. G. B. Williamson, one of the six general superintendents of the Church of the Nazarene, brought the dedicatory address. Following his address, Miss Mary Nesbitt, Olivet's first teacher, officiated in the ribbon-cutting ceremony.

Of equal significance on Founder's Day was the launching of the Fund Drive for our new science building.

Miss Mary Nesbitt, Olivet's first teacher, officially opens the new dormitory.

General Superintendent Williamson dedicates Nesbitt Hall for its use in Christian education.

Walker Hall

Miller Dining Hall

Birchard Field House

Goodwin Hall

Memorial Library

Home Management House

Dedication

Rarely does one find an individual who exemplifies the ideal that is represented by the subject of our dedication. Such an individual must have basic kindness, warmth of spirit, and unreserved devotion to Jesus Christ. These characteristics seem to form a thumbnail sketch of Dr. J. F. Leist, mature Christian, seasoned Bible scholar, and trusted confidant of countless students. Though the dynamic Christian experience his life radiates, he has challenged us to rise above the frustrations peculiar to college young people. He has been the benefactor of struggling students, who otherwise could not have remained in school. For twenty-three years, he has devoted his abilities to the advancement of Olivet Nazarene College, his life always a willing sacrifice to the Lord.

Every Olivetian who comes under the influence of Dr. Leist, in or out of the classroom senses the pre-eminence of Christ in his life. The 1961 *Aurora* is sincerely dedicated to Dr. J. F. Leist—a man who has given what he could not keep, to gain what he cannot lose.

Dr. J. F. Leist

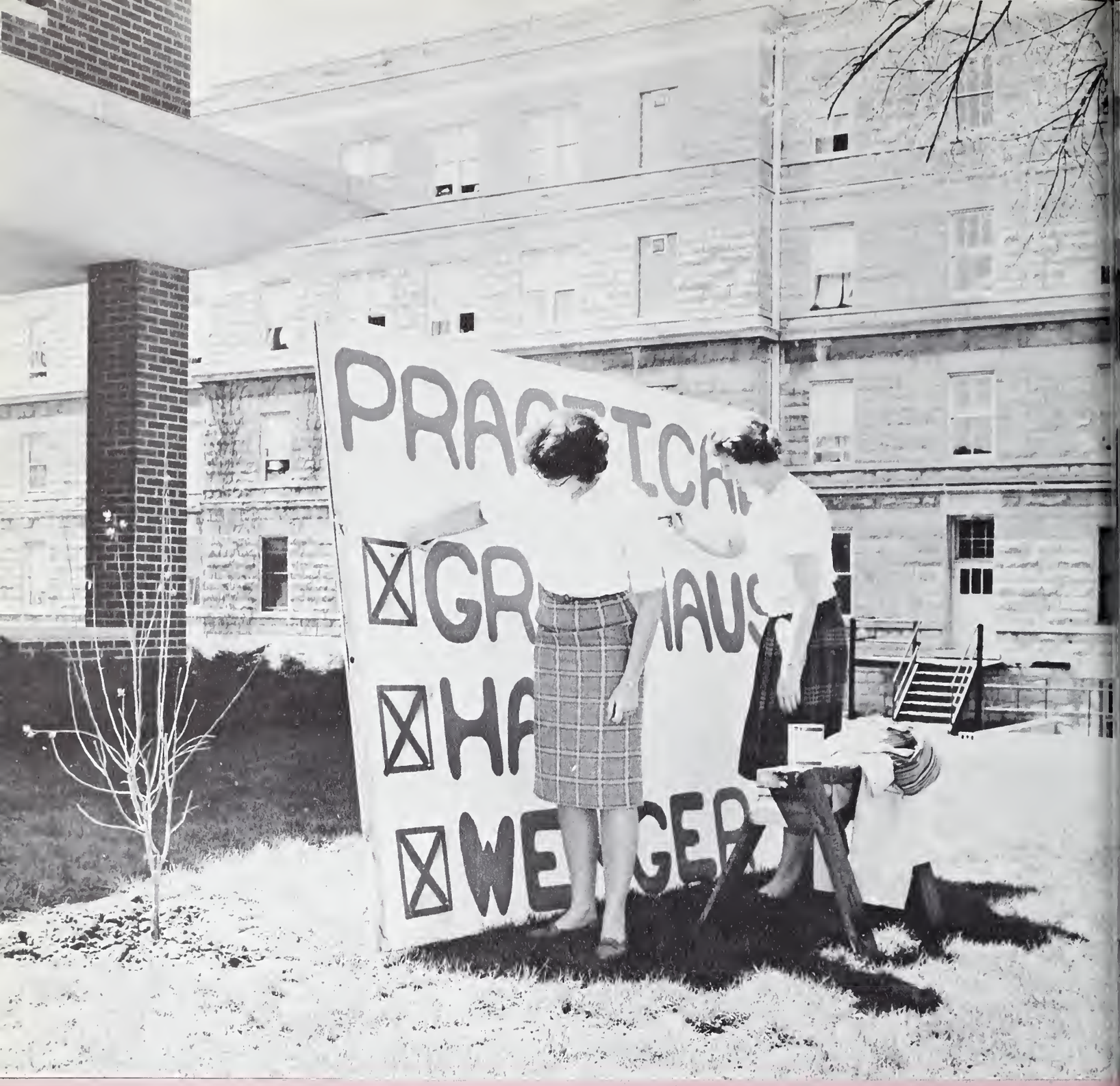

After spending a summer of loafing, travelling, or studying, new Olivetians come for Orientation and old Olivetians for registration to begin a school year. They find that at Olivet, mental and social activities are balanced. By listening to classroom lectures, using the library, attending lyceums, presenting the Messiah and even through student elections our lives are enhanced. Accentuating the mental activities are parties, initiations, retreats, club-rush day, and Homecoming festivities. This balance in activities helps each student broaden his education, so that when commencement arrives he is able to give of his best to God's Kingdom.

Student Life

Darel explains one of the planks in his platform.

Candidates work

Each student can sense excitement and expectancy when the time comes for the student council to release the names of those chosen to run on the various party ballots for student body offices.

The Progressive Party proudly offered its candidates to the voters with full assurance that they had all the qualities of fine leadership. Wes Robbins headed the ticket, with Dorothy Diehl and Dave Reedy as running mates. Hot in the race also was the Practical Party with its very capable candidates Darel Grothaus, Leola Hay, and Carmon Wenger, each one ready, with the voters' approval, to give his best to the Associated Students.

According to tradition, the two parties, Practical and Progressive, form the ballot for Olivet campus elections. For this election, however, a third, the Action Party, was formed by petition. It presented one candidate, Dave Bowman, for president.

The victors, Darel Grothaus, Leola Hay, and Dave Reedy, have capably served in their official capacities.

Campaign speeches draw the attention of student voters.

Dave Bowman, the Action Party's Candidate for president.

hard for a Victory

Wm. Dyon, campus political expert, confers with top-ranking "Radical Party" leader.

Wes Robbins, atop his "Campaign Car," makes an appeal to the voters.

The "Radical Party" provides a good laugh in the midst of a hard campaign.

When memory scans her ample page

Jr.-Sr. Banquet

The crowning social event of the year at Olivet was the Junior-Senior Banquet, May 19, 1960,—an elegant affair at the South Shore Country Club, Chicago, Illinois. Introducing the evening of entertainment presented by professional comedian-singer Bill McMichaels and the Crusaders Quartet, Junior Class President Darel Grothaus officially greeted the persons in attendance, and Senior Class President Paul Cunningham responded with greetings and remarks.

Reflecting on the sumptuous dinner and the entertainment at the Country Club, as well as the post-party at the Redeemer Covenant Church, the tired party-goers agreed that the banquet was a fine climax to the year's activities.

Delectable food fills the menu from the first course to the last.

Capturing the audience's attention is Bill McMichael, singer and comedian.

Arbie and Bill add to the entertainment with their "comedy routine."

Highlight—Junior-Senior Banquet

Guests enjoy the spacious parlor and the view overlooking Lake Michigan.

"The Night is Like a Lovely Tune"—lending a romantic air to the banquet.

After the party, guests linger before leaving for home.

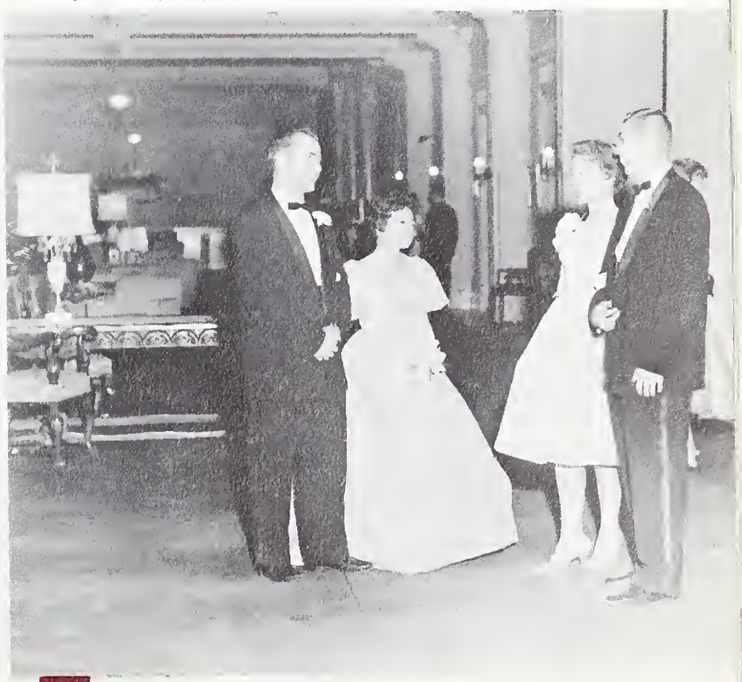

Seniors sightsee

The majestic beauty of Red Rock Amphitheater impresses its visitors.

The natural beauty of the Western United States was the delight of Senior Class members who participated in the 1960 Senior Trip. The itinerary took the group of travelers to Colorado, where they visited gorgeous Estes Park, among many scenic spots. Hiking, horseback-riding, and countless other diversions occupied the time of the carefree graduates-to-be as they spent Senior Week away from the demands of college.

Olivetians visit the University of Colorado.

Westward, Ho!

Anything's better than walking, but fifteen in one jeep is just about the limit.

Who said Bill Dyon has never played "pinchy-winchy"?

Mountain climbing satisfies the adventurous spirit of three female seniors.

" . . . and all of these things

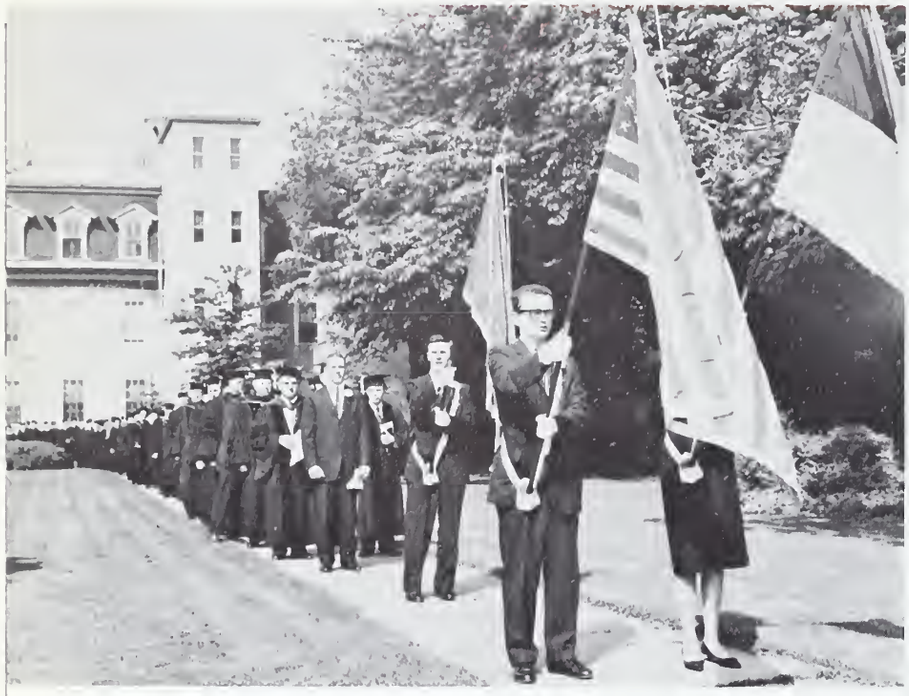

Four years of college coming to a close as seniors march to Birchard.

"This is the Christians' day to move with boldness into the political, cultural, and economic scene and to apply the principles of Christ to their areas of responsibility." Rev. Hugh Rae, president of the British Isles Nazarene College, spoke these words in the 47th annual commencement address. One hundred nine seniors received diplomas in the 1959-1960 commencement and were exhorted to "seek first the kingdom of God and his righteousness."

The day was a memorable one for Olivet graduates as they left their Alma Mater. We at Olivet believe they will fulfill their responsibility of "bringing their influence to bear upon the present-day economic, cultural, and political situation."

Dr. Reed delivers the annual Baccalaureate Address in College Church.

shall be added unto you"

Dr. Hugh Rae receives the Doctor of Divinity degree from Dr. Reed and Dr. Snowbarger.

"To Alma Mater Olivet, we lift our voice in praise."

"Though life may lead us far apart, I'll still revere you in my heart."

Senior class president, Paul Cunningham, presents the spade to junior class prexy, Darel Grothaus.

We travel and loaf

Reviving the old art of telling time with a sun dial are Ted and Barb.

Field Biology students cool-off in the shade during one of their trips.

Who ever thought that a trip through a field could be so interesting?

"In the good old summertime . . ." is a phrase that expresses the feeling of all who remain on the campus either to work or to study. The whirl of activity which characterizes the regular session is missing; the atmosphere is more relaxed, drawing the students into a much closer association than they enjoyed during the regular school year.

At the close of the day, after putting studies away, the students enjoy the beauty of the campus and the surrounding area. On Saturday evenings, summer schoolers are found enjoying skating parties, miniature golfing, ice cream socials, or, perhaps, just a "jam session" around a piano in the dorm lounge.

Schedules are arranged to help meet requirements which a student may not be able to fulfill in the regular session.

Looking on with a touch of nostalgia are Alumni members as they listen to the Orpheus sing at a General Assembly luncheon.

Whirl of activities is exhausting

"Oh, my aching brain! One more test and I'll go crazy!" Another freshman class has gone through the rigorous interrogation of Orientation Week. During this time tests are given to determine the students' abilities and interests, and to detect deficiencies in their high school training. The students meet with their counselors and discuss the courses offered and required for their chosen fields. The feeling of being brainwashed is soon overcome, however, by the sequence of parties and teas which follows. These are more than rewarding for the hours spent taking tests.

Too many names to remember presents a problem as students meet the faculty.

Another one of those "beloved" tests is given by Prof. Dunn.

Emcee Ron Workman helps Frosh "let down his hair" at one of the many parties.

Freshman girls get the "once over" as they pass Chapman Hall.

Closed classes, conflicts, confusion

The Recital Hall looks like Grand Central Station with registration in full swing.

Where's my counselor . . . who signs here . . . when is that class . . . what is this blank for . . . how do I get to the payment line . . . Frustration rules as students scurry blindly around the Ad Building trying to find answers. Lines form for chapel seat assignments, car stickers, meal passes, library cards, until finally one is standing in line to stand in line.

This year Olivet's enrollment increased considerably. The total enrollment for the year 1960-1961 was approximately .....

After registration is completed students are anxious to get to class to find out what they have signed up for. Sometimes they are surprised. But one consolation is that another registration is coming up and they may be able to get the courses they need and want the next time.

The end of the line is a welcome sight.

Registration initiates our new faculty members.

The bookstore is crowded as students prepare for classes.

Olivet responds to the call

Who minds giving blood with nurses like this around? Danny Gold bravely "rolled up his sleeve" and gave.

"Temperature, blood pressure, heart beat—roll up your sleeve!" The day finally arrived and a dubious crowd of students filled Birchard Fieldhouse. The occasion was the annual visit of the Bloodmobile. Students filing slowly into the gym were met by an array of thermometers, needles, tables, and nurses. Fainting seemed to be the popular thing as some of our burly, muscle-bound male students passed out at the sight of blood. But even this didn't daunt us. Reminding ourselves of the great need, we grimaced and walked hesitantly to the tables. It was over before we knew it and we walked confidently out to brag about our bravery.

An interesting sidelight of the campus blood donation was a contest held between the fellows and girls to see which group could recruit the most donors. The "weaker sex" came through with 101 signing up; the guys signed up 94. Olivet's contributions totaled 171 pints, 50 pints above the quota.

Minnie Woo missed the weight requirement by one pound in the examination given by the Red Cross. Here Mrs. John Zopf checks her blood pressure.

Students handle the job of checking books in and out of the library.

We come here to study, browse, do research

"I. D. card, please!" These are familiar words to the Olivet student who uses the Memorial Library. Our library augments our classroom study by furnishing research material, collateral, periodicals, and filmstrips. Other features for our enjoyment are the music library, art displays, and novels.

We use our library daily to study, to browse, and to do research. A scholarly atmosphere is maintained by our always-on-the-job librarians, Ruth Gilley and Adeline Van Antwerp, and the staff of students. Checking out books, collecting fines, counselling students, filing, cataloging, reshelving books, and an endless number of other duties are taken care of by this capable staff. To them we give thanks for keeping our library a place which is conducive to good study habits.

Carrells are convenient places to do research.

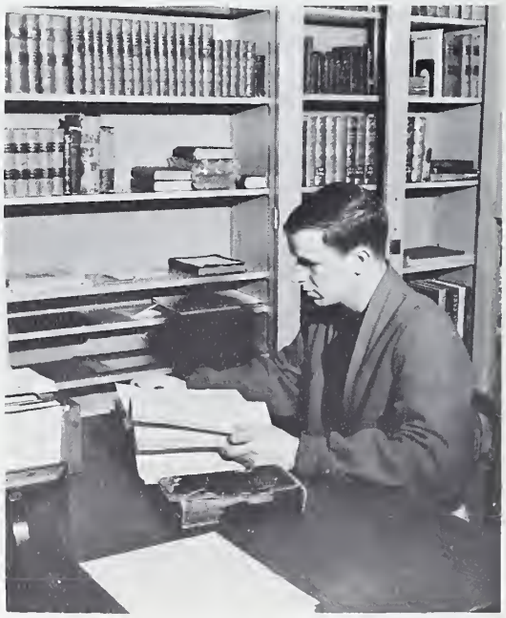

Lewis finds the Rare Book Room an interesting place to browse.

Marilyn finds it relaxing to listen to good music in the Library Music Room.

Scanning new books at leisure is an enjoyable pastime.

The reference room contains adequate sources for the research needs of most students.

A comfortable residence

Life in a college housing unit such as Williams Hall is the core of an Olivet girl's college experiences. Here she meets her roommates and learns the laws of co-existence. She studies here, sleeps here, and sometimes even eats here with the kitchen facilities that the dorms offer. In addition to all of its utilitarian features, Williams Hall houses a beautifully decorated lounge, equipped with French and Italian style furnishings. This adds to the homey atmosphere of the dormitory.

Coeds enjoy nutbread and coffee served by Kay Fiedler at a fashion show sponsored by W.R.A.

Recently and lavishly redecorated, the parlor is furnished in an Italian and French theme.

Convenient dry cleaning and shoe repair facilities are operated by Sandy Peck, who returns a garment to Judy Hoffman, one of her many satisfied customers.

Typical of the kind of living quarters in Williams Hall is the room of Suzanne Wilson and Charlotte Wagner, who are studying with Dianne Summers, left.

A relaxing atmosphere

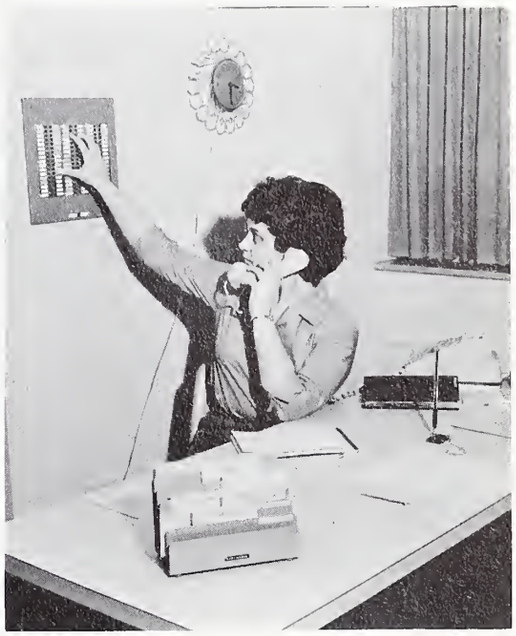

Receptionist, Jan Bearinger, calls a girl to the phone by buzzing her room.

A newly installed coffee machine is patronized by Judy Kitchen while Linda Swartz enjoys a Pepsi.

For the first year junior and senior coeds are enjoying the newly-come dorm facilities of Nesbitt Hall. The 150-bed residence is home to on-campus junior and senior girls, with a few sophomores living on the fourth floor. With its spacious and modern lounge of contemporary interior decoration, Nesbitt provides comfortable resources for living and entertaining. In addition to the main lounge, the building has a kitchen, television room, utility rooms, a prayer room, telephone booths, and an apartment for the head resident counselor for women.

Gloria Totten takes advantage of the convenient facilities of the utility room for doing hand-laundering.

Judy Kitchen, left, and Lois Schlosser, right, visit with Ann Laymon in her "homey" room.

Hardin House is "home" to sixteen junior men.

Lying just north of the main campus is the center of activity for junior men. "Roughly" twenty fellows inhabit the former Hardin estate on Route 52. The frequent maid service maintains a neat interior even under the not-so-tidy care of males. The junior men are under the jurisdiction of the Men's Residence Hall Association, just as on-campus men are, and are provided a monitor to maintain civility on the premises. As more mature students, residents of the junior house are entrusted with enlarged responsibility and freedom.

Be it ever so humble . . .

His studies finished for the day, Larry Reinhart stops in Bob Perkin's room before turning in.

It looks like Ralph Close is going to keep the house phone busy for awhile.

"For men only."

A place to hang your hat

The trustworthy senior men of Olivet have as their home the row of off-campus houses known as "Senior Houses." Here, away from the noise and jostle of campus activity, twenty men may delve diligently into their fields of concentrated study with little distraction.

The inter-com system between the houses is one of the conveniences these residents enjoy.

Tensions are eased at the end of a busy day.

Evenings are reserved for study, and . . . chess, a battle of the wits.

CHAPMAN HALL

Organized chaos

The "Sweetheart of Chapman" poses with her father.

Spatuzzi "sacks" on a lounge chair in Chapman.

The haven for Olivet College men away from home is the Bedford limestone structure affectionately called Chapman Hall. Housing some 230 students, Chapman is the main residence unit for men. In addition to the dorm facilities, Chapman contains living quarters for the men's head resident counselor, a large television room, a prayer room, and the student lounge on the ground floor. The official law-making body of the dorm, the MRHA Council, is made up of elected representatives from each floor of Chapman and from the other men's dorms.

Relaxing after a hard day's work.

Treats are on the house when Lewie and Frodge entertain at their "housewarming party."

Gals learn guys' techniques

The customary "boy-dates-girl" idea loses its significance at one particular time of the year on Olivet's campus, for during Twirp Week the reverse is true—the girls take over the male responsibilities.

At this time a familiar sight is that of a girl opening a door for her male escort or helping him into his coat. She asks for the date, calls for him at his residence, and assumes all the ensuing obligations of the evening. Often she is reluctant and may even need the moral support of her cohorts, but usually she is repaid with a good time, and now and then with lasting romance.

A tradition for several years, Twirp Week provides an opportunity for making new friends and gaining poise in the social situations of college life.

"Chips and a pepsi, while I'm paying," says Phyllis.

Frank thinks that it is easier putting on his own coat.

What's 'a matter, Bill, don't you like Karen doing the honors?

Really, Roy, this is carrying Twirp Week too far!

Exhausting, but fun

"Doing what comes natcherly!"

Burlap sacks, green beanies, and ridiculous stunts characterized the traditional Freshman Initiation, or Work Day. This year the day began unusually early with blasts from numerous musical instruments, the ringing of cowbells, and the shouts of jeering sophomores and irate freshmen. More than 400 somniferous freshman were marched out of their rooms onto the campus in an interesting array of outlandish garbs. They were maneuvered by the almighty Sophomores in platoons onto the football field and any other available areas. Some much-needed work was accomplished by these students under subjugation to the "Sophs."

All was forgiven, however, after the evening party given by the "Sophs" honoring the abused "Frosh." The exhausted students retreated to their respective dormitories, with mixed emotions about college life, but with the consciousness that they were a definite part of O.N.C.

"Oh wha-ta-goo-si-am!"

All out for morning constitutional.

Always ready to obey

Hot dogs smothered in onions make a good stuffing.

Looking for something?

"Hut 2-3-4"

Seniors retaliate as they serve a "green" breakfast to Juniors.

Flight to turkey run

One of the highlights of the junior year was the Junior Retreat, a day long to be remembered by everyone who attended. The day began with breakfast in Miller Dining Hall, hosted by the Senior Class. The juniors were served juice, ham and eggs, and toast—all a nauseating shade of green and a reminder of the superiority of the seniors. After a lot of laughs, the juniors sped off in waiting cars to Turkey Run State Park in Indiana for a day of horseback riding, hiking, bicycle riding, and eating.

The traditional steak fry in the evening was followed by a campfire service, attended by more than one hundred juniors. After a full day they returned to the campus—a caravan of exhausted retreaters.

O-O-o-o-h! I'm scared!

Just taking life easy.

Blazing the trail to Springfield

Profs and their wives enjoy the wide open spaces.

Have you ever heard Mrs. Larsen play a uke, seen Prof. Humble twirl a hula-hoop, or Miss Gilley play softball? Neither have we, but Faculty Retreat is the place where these things happen. Each fall our faculty "retreats" to some far-away place where they can enjoy themselves by doing what they like. This is a time of relaxation, fun, and fellowship. Our faculty comes back to campus full of vim, vigor, and vitality to resume their responsibilities for another year—always keeping in mind that another Faculty Retreat is coming.

Shrunken heads seem to be Mrs. Leist's fancy.

I don't think that it will go very far.

"President" Grothaus reviews the day's schedule of meetings, luncheons, interviews, and other matters he will encounter.

Assuming authority for the day

Jan Sirrine and Ralph Hill discuss discipline situations, late hours, and other small problems which frequently arise in the dorms.

While the faculty "retreats" the college is run by our fellow-students. This is the day when the "president" o.k.'s the idea of hi-fi music and refreshments in every class, the "comptroller" cuts tuition in half, and the "dean" revises the book of rules. Classes are carried on as usual in an unusual manner. But in the end everything turns out well and the faculty returns to find their jobs waiting for them.

"Ovid McClain" and "Ralph Bennett" talk over the entrance requirement for new students.

"Joe College"—meet our faculty

"Joe College" makes a futile attempt to forget his home and mother and to get into the college routine.

"What do ya' mean you couldn't see them take a card catalogue out of here?"

Returning to their posts on campus after the faculty retreat the profs are welcomed with a huge party. "Joe College" was the main character at this year's party. Introducing him to the faculty provided many hilarious situations. Several students amplified the distinct characteristics of the faculty, adding to the humor of the party. The Beatnik theme was carried out as everyone received refreshments in the Wagon Wheel. Students dressed in black provided entertainment of poetry, flute music, and bongo drums.

"Joe College" meets Dr. and Mrs. Leist at the Student-Faculty Reception.

Secret revealed . . Queen Dorothy Diehl

Selden Kelley, Jr., addresses the student body.

"Announcing . . . Miss Dorothy Diehl, Homecoming Queen of 1960-61!" These were the exciting words that climaxed the Homecoming Chapel service on Friday, October 21, 1960.

There was an air of anticipation which permeated the entire service as Selden D. Kelley, Jr., alumnus, son of a former Olivet president, brought the devotional message. At the close of his message, Dave Strawn, business manager of the *Aurora,* came forward to present the court. A hush fell over the entire chapel as each one waited to hear the name of the girl who was to be honored as queen. The student body broke into thundering applause as the new queen, Miss Dorothy Diehl, stepped forward.

In conjunction with her coronation, she was presented a bouquet of long-stemmed roses by Dr. Reed.

Dorothy Diehl, our homecoming queen.

Roses, symbol of beauty, presented to Dorothy by Dr. Reed.

Applause resounds for Dorothy, robed and crowned.

Traditions born . . . grow through the years

Alumni relive past performances.

One of the highlights of the 1960 Homecoming activities was the Homecoming Concert on the night of October 21, 1960. The program consisted of presentations from alumni soloists and groups, as well as the Treble Clef Choir, the Viking Male Chorus, and Orpheus Choir. An overflow crowd attended the concert.

Orpheus Choir, joined by all alumni members of Orpheus, closed the concert, singing "A Mighty Fortress is our God" by Carl Mueller, and Lutkin's "Choral Blessing and Sevenfold Amen."

Bill Leggee lends his bass voice to the concert.

Violins sing as Miss Flaugher and Mary Knisley play them.

Dorothy Diehl
Des Moines, Iowa

Queen Dorothy Diehl and her ladies-in-waiting make last preparations before their appearance at the Homecoming Game.

QUEEN'S COURT

TOP TO BOTTOM: *Marilyn Kremer, Milwaukee, Wisconsin; Leola Hay, Auburn, Indiana; Jan Bearinger, La Peer, Michigan; Shirley Cox, Westerville, Ohio.*

Voices raised in tribute . . .

Soloists help portray the musical picture of the Messiah.

Conductor . . . . . Mrs. Naomi Larsen

Soloists . . .

Sunday Evening

Shirley Cox . . . . . *Soprano*
JoAnn Coil . . . . . *Contralto*
Irving Kranich . . . . . *Tenor*
Tom Thompson . . . . . *Bass*

Sunday Afternoon

Margarita Sawatzky . . . . . *Soprano*
Karen Swinehart . . . . . *Contralto*
Irving Kranich . . . . . *Tenor*
Theodore Griffin . . . . . *Bass*

Friday Evening

Sharon Sanders . . . . . *Soprano*
Roberta Cosner . . . . . *Contralto*
Roger Kennedy . . . . . *Tenor*
Gale Guyer . . . . . *Bass*

Organist . . . . . Mrs. Irving Kranich

. . . to our Messiah

The 25th annual presentation of the Messiah was enjoyed again this year by large audiences at three performances. The three college choral groups, Orpheus, Vikings, and Treble Clef, combined their efforts into one great choir of 125 voices.

Faculty and student soloists sang the arias and recitatives of this immortal work, accompanied by organ and chamber orchestra.

The great company of musicians gave sublime expression to the majestic composition, as they sang and played with their hearts as well as their voices and instruments.

This event is the highlight of the campus musical program for the year, and is anticipated by performers and listeners alike.

The depth of feeling expressed by Mrs. Larsen's conducting permeates the choir.

Combined choirs give the stirring message of the Messiah.

Wide scope of programs provides . . .

Author, professor, psychoanalyst—Dr. Max Hutt meets Dr. Vincent.

Seheduling programs in the areas of soeiology, musie, Bible, psychology, and space science, the lyeeum committee satisfied the tastes of nearly every student. With the appearanee of these illustrious speakers and performers the student's awareness of the ehanging world is inereased. He is kept up to date on the thought of the world's great minds, the status of people around the world, and the best performers in the field of music.

The students of Olivet are aware of the intellectual enriehment these programs provide.

Fernando Germani, organist from Rome, Italy, plays at College Church on his concert tour of the United States.

Olivetians learn about racial problems in the South from Rev. Warren Rogers.

. . . well-rounded education

Marjorie Newsom, concert harpist, as she performs in the Lyceum series.

German-born Dr. Wernher von Braun, one of the world's foremost rocket experts.

Dr. Arnold Shultz shares with Drs. Demaray and Hahn his vast knowledge of the Dead Sea scrolls from his archeological expeditions.

Tender scene

"Death of Marleah"

Cries of mourning for the "Death of Marleah" echoed throughout Birchard Fieldhouse at the annual Halloween Party. Spanish moss stringing from the ceiling helped create the weird, damp atmosphere of a swamp, and the ghastly creatures participating added to the eerie feeling as they called forth spirits from their bubbling caldrons. These spirits aided the witches in their task of raising the dead. Suddenly groans were heard coming from beneath the "swamp." The center of attention was a pool of water at the side of the gym. This pool was covered with green, slimy moss and was surrounded by logs, ferns, and other swamp plants. Fingers appeared above the surface of the water, then an arm, a shoulder, a head—finally, a hideous waterlogged body emerged. From this scene the guests were led through the traditional ghost walk by members of the Junior Class.

He! He! He! Lunch tonight

There's something fascinating about death.

Creates mood for Ghost Walk

Two arms, two legs, a head and a body . . . there's enough for everyone.

Out of the slimy depths . . .

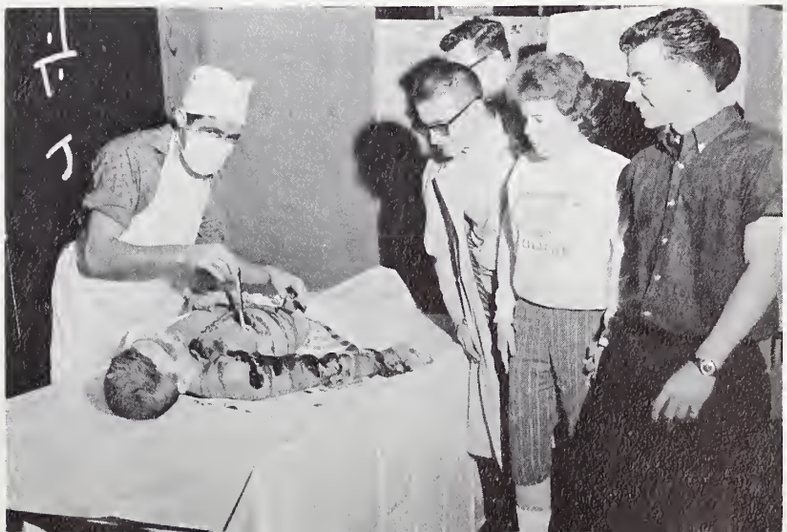

Sadist Jim Hutchinson laughs at the operation.

And next come the icicles.

"Tis the season . . .

As a part of the many pre-yule activities there was hel a tree-trimming party in the parlor of Williams Hall. To th strains of Christmas music played by a small instrument group, scores of students sang Christmas carols and place ornaments on the large Christmas tree erected in a corn of the parlor. This activity was a prelude to the all-scho Christmas Party on December 20, 1960.

The brass quartet entertains with olde Christmas carols.

It's not hard to feel sentimental at this time of the year.

. . . to be jolly"

Roy carving the "Big Chick"

In keeping with the gaiety of the Christmas season, Olivetians attended one of the social highlights of the year, the Christmas party. Birchard Fieldhouse was transformed into a setting for "Winter Mist," the theme for this festive occasion. Soft candlelight, a blue ceiling, and a sparkling fountain set the mood for an evening of dining and musical entertainment enjoyed by 500 faculty members and students.

The combined voices of Treble Clef Choir and Vikings Male Chorus blended in "easy-to-listen-to" harmony on the old familiar holiday music.

A delicious meal of turkey and "all the trimmings" was served by very efficient waiters and waitresses assisted by the "not too efficient" hosts who carved the turkeys.

After announcing the engagements of several couples and listening to a two-piano rendition of "Rhapsody in Blue," the couples trudged through the sparkling snow back to the dormitories with greater anticipation for the approaching Christmas vacation.

Engagements, food, and entertainment add to the atmosphere of the party.

"I'll be home for Christmas." The choirs express the expectation of the fast approaching holidays.

Radiating the prospect of a perfect evening.

Cupid reigns

The plush Scandinavian setting of the Kungsholm restaurant in Chicago, with its miniature grand opera, was the scene of the all-school Valentine Party. This last major effort of the social committee was an elegant evening from beginning to end. The dinner was served smorgasbord style, during which the students were entertained by vocal interpretations of Beth Hatcher, of Detroit, Michigan.

Following the dinner the crowd went to the Kungsholm miniature grand opera theatre, where they listened to and watched a delightful presentation of Gilbert and Sullivan's "H. M. S. Pinafore."

This party on February 10 was the romantic highlight of Olivet's social events.

Disregarding formality . . . enjoy dining.

So many things to try . . . so hard to choose.

"A Night to Remember"

The mezzanine provides an interesting view of the lobby.

"Ah, my heart is back in Napoli." Beth Hatcher enchants the audience with her soprano voice.

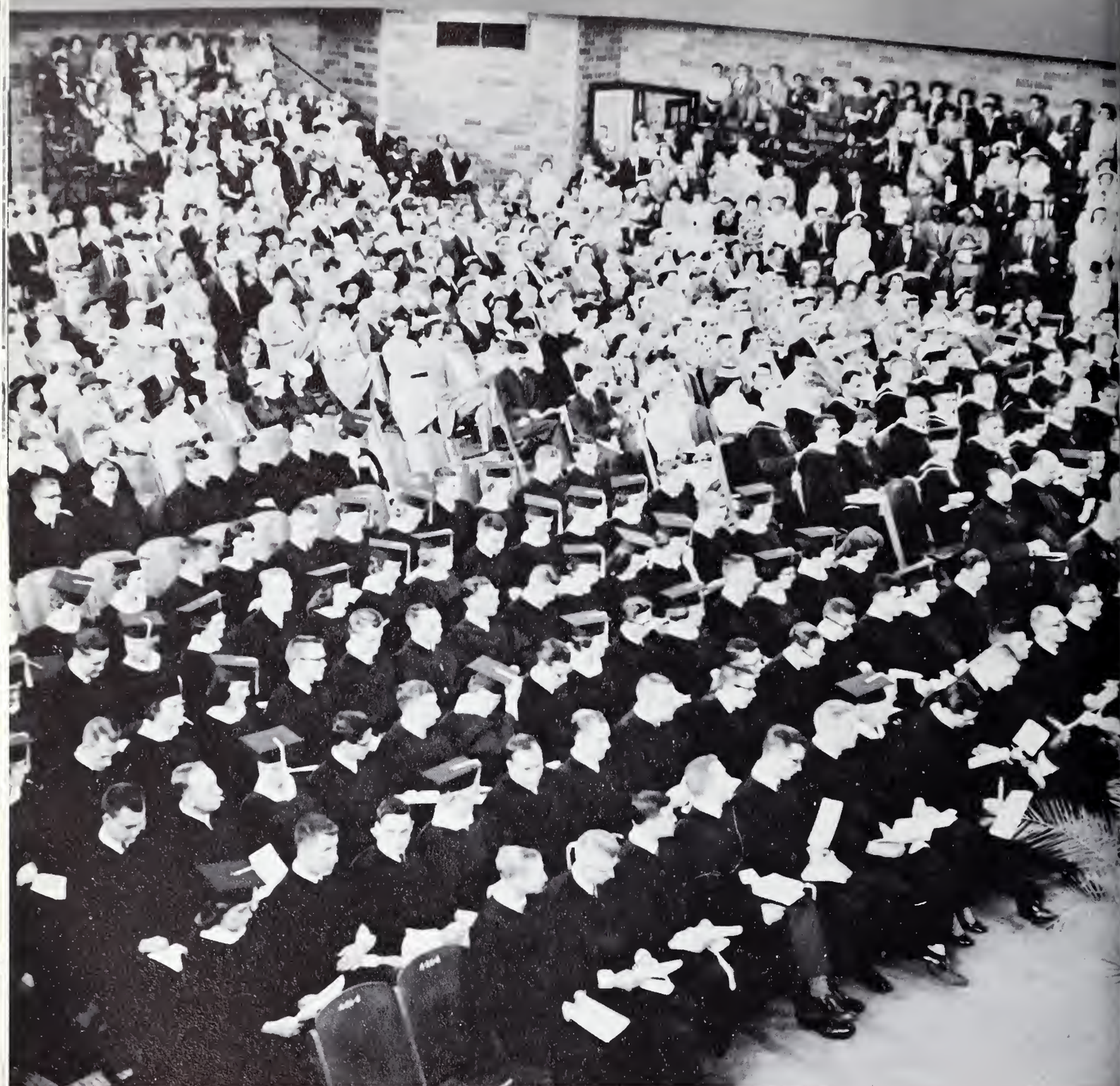

An appreciation and understanding not of one subject only but of many are part of the purpose of a liberal arts education. Majoring in one field is the desire of the students; the prerequisite for this aim is a basic and well-rounded program. The knowledge needed for the major fields is gained in the classroom, in the library, and through lyceum programs. We study, do research, and attend classes to meet this prerequisite. At Olivet, schoolwork is integrated with spiritual learning. Wisdom for adulthood with spiritual undergirding is gained by all students who take advantage of Olivet's liberal arts program.

College

Dr. Harold W. Reed

Mrs. Harold Reed greets Dr. Lyle Eckley as members of the Board of Trustees arrive at the president's new home.

Treasured Memories

In the halls of our memory there are many wonderful pictures. In one corridor of this gallery is a section we have designated in terms of time 1960-1961.

One of memory's pictures which hang in this corridor is the dedication of Nesbitt Hall on September 30, 1960. The marching band has played and General Superintendent G. B. Williamson is giving the dedicatory address. Ominous clouds threaten rain, and a chill wind blows. Then all of a sudden the clouds clear away and the sun breaks out in beauty and warmth. The student body, faculty, trustees, and visitors form an imposing assemblage. The new building has a distinct beauty of its own. Thus is etched upon our minds a scene of significance and beauty.

Another picture in this corridor of golden memories is dated December 11, 1960. The setting is in College Church; the occasion is the presentation of the Messiah. I can see it yet. It is Sunday evening and the combined choirs are singing the Hallelujah Chorus. The symphony is playing with abandon. The great congregation is standing in awe and reverence. The sweetness of the music, the superb harmony of voices and musical instruments, the worshipful congregation, and the beauty of the sanctuary all blend to make a picture to be remembered.

I see another picture of beauty and charm. This one finds its setting in Birchard Fieldhouse. The occasion is the all-school Christmas Party. The gymnasium has taken on the appearance of a "winter mist," in which a huge banquet is being held; five hundred students and faculty members are seated around tables lighted by the glow of soft candle light. In this charming atmosphere scores of student hosts preside over the carving of luscious turkeys, while in the background beautiful strains of music mingle with happy voices.

In memory's hall there are also pictures of classroom activities, of chapel experiences, and of dormitory scenes. There are pictures of the Universe, of college revivals, and of every-day happenings on the campus. There are special pictures of musical recitals, of lyceum lectures, and the Junior-Senior Banquet.

You may enjoy these lovely pictures from memory's hall and many, many more, for they are permanently recorded for you in this, our 1960-1961 AURORA.

Harold W. Reed

". . . guiding toward Christian ideals and accomplishments"

Front Row: Arthur Morgan, Gerald Decker, Dr. Leo Davis, Dr. Harvey S. Galloway, Dr. Paul Updike, Dr. E. D. Simpson, Dr. H. W. Reed, Rev. Harold W. Daniels, Dr. Gene Phillips. *Second Row:* Dr. C. C. Ewell, Rev. M. E. Clay, Rev. Carl Clendenen, Thomas L. Marks, Rev. Floyd Cole, Rev. H. B. Anthony, Dr. E. W. Martin, Rev. Luther Cantwell, Rev. George Reader, Rev. C. I. Thrasher, Rev. Mark Moore, Rev. Harry Stanley, Howard Britton, Myron C. Walker, Rev. Paul Bassett, Rev. A. R. Aldrich, Rev. Elmer Pannier. *Third Row:* Rev. L. E. Myers, Dr. Donald Starr, Rev. Walter Greek, Rev. Harry Hatton, Rev. Donald Gibson, Dr. O. L. Maish, Dr. Leslie Parrott, Rev. Wesley Pool, Rev. Ross Lee, Mr. Thomas R. Willis, Rev. Albert Schneider, Rev. E. K. Richey, Rev. Frank Cook, Rev. C. L. Henderson.

The Board of Trustees of Olivet Nazarene College is composed of laymen and ministers elected annually at the district assemblies of the educational zone. The Board of Trustees meets semiannually and is responsible for the supervision of the entire college program. These men give unselfishly of their time for the progress of the College and the building of God's Kingdom through education.

"Henceforth . . . for us a crown of righteousness"

Dr. W. E. Albea

In Memoriam

The death of Dr. W. E. Albea, superintendent of the former Western Ohio District, proved a heavy blow to the educational zone of Olivet, as well as to his family and close friends. He was the kind of leader who won tremendous confidence among his associates.

A long-time member of the Board of Trustees, Dr. Albea was well known in our church for his organizational ability. He was a friend of young people and appreciated for his warm spirit and eagerness to help them. Dr. W. E. Albea was 70 years of age at the time of his death, September 20, 1960.

This college year also marked the passing of three other people closely related to Olivet: Rev. Oliver Morgan of Bourbonnais and Rev. and Mrs. J. W. Brown of Rockford, Illinois.

These servants of God will be missed because of the contributions they made to His earthly kingdom.

Smoothly, efficiently . . .

WILLIS E. SNOWBARGER
Dean of College

JOHN H. COTNER
Dean of Students

JOHN SWEARENGEN
Field Secretary

CHARLES L. HENDERSON
Business Manager

administrators keep our college running"

Carl S. McClain
Registrar

R. L. Lunsford
Public Relations
Coordinator of Public Information
Director of Extension Studies

Harlan R. Milby
Assistant to the President in
Charge of Financial Development

Paul G. Cunningham, Sr.
Executive Secretary
Office of Financial Development

Learning to help others learn

VERNON T. GROVES
B.S., M.A., Ph.D.
6-year faculty member
Education
Director of teacher training

The Division of Education and Psychology gives many different professional opportunities. These opportunities do not begin the day after graduation but, rather, early in the student's college life. Practice teaching, conventions, book fairs, lesson planning, and the collecting of materials helpful in teaching are a few of the opportunities offered the education major.

The psychology student has the advantages afforded by the local mental hospitals, and the experimental facilities that the department furnishes. Galileo once said, "You cannot teach a man anything; you can only help him to find it within himself."

In-service teachers and their children share activities with fellow members of Mrs. Marquart's education classes.

RUTH E. GILLEY
A.B., M.A., B.S.
22-year faculty member
Librarian
Indexing in Christian Periodical Index

"Enriching lives through insight"

PAUL L. SCHWADA
B.S., Th.B., M.A.
13-year faculty member
Education
Graduate Study at
University of Illinois

ANN BROWN
A.B., M.A.
6-year faculty member
Education
Author of article,
"Johnny Composes Ideas"

BONEITA MARQUART
A.B., M.Ed.
4-year faculty member
Education
Author of Vacation
Bible School manuals

KENNETH LUTHER
A.B., M.Ed.
3-year faculty member
Psychology
Director of Audio-Visual Aids

F. B. DUNN
A.B., M.S.
3-year faculty member
Psychology
Head of English Clinic

CLARENCE E. WARD
B.S., M.Ed.
3-year faculty member
Physical Education
Sponsor of Men's "O" Club

LENA D. VINCENT
A.B., M.A., Ph.D.
2-year faculty member
Psychology

LORA DONOHO
B.S.
1-year faculty member
Physical Education
Sponsor of Women's "O" Club

ADELINE VAN ANTWERP
A.B., B.S., M.A.
1-year faculty member
Assistant Librarian

"Seeking through experiments and observations"

Clarence E. Grothaus
A.B., M.A., Ph.D.
9-year faculty member
Chemistry
Speaker at the American Chemical Society

The Division of Natural Sciences helps Olivet students in their pursuance of scientific knowledge. The new observatory, laboratories, and other facilities aid in this endeavor. Not all of the students enrolled in courses of this division will become doctors, chemists, or engineers, but they find these courses are an integral part of the liberal arts program. Outside speakers and lecturers lend variety and broaden the program of this division. With the teaching of professors dedicated to Christ and Christian ideals, the student becomes aware of the cosmos which God has created.

Close scrutiny on the part of the student, with the aid of the compound microscope, under the direction of Professor Strickler, reveals the morphology of the plant world.

"Reasoning is learning"

Dwight J. Strickler
A.B., M.S.
31-year faculty member
Biological Sciences
Author of the article
"Faith in This Space Age"

Clinton J. Bushey
A.B., M.A., B.D., Th.D.
27-year faculty member
Biological Sciences
Developing Chapman Memorial
Museum

William David Rice
A.B., M.A.
21-year faculty member
Physics and Mathematics

Elizabeth Endsley
B.Ed., M.A.
14-year faculty member
Mathematics
Kankakee County
Representative to S.E.A.

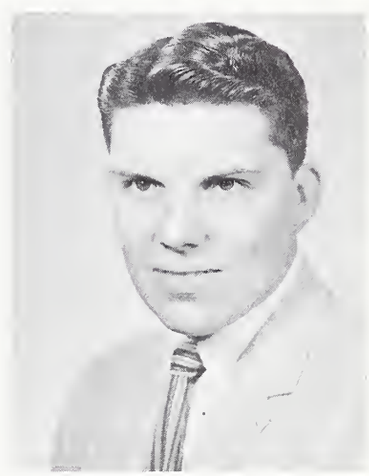

Billy Hobbs
B.S., M.A.
4-year faculty member
Mathematics
Author of the article
"Mounting up with Wings"

David T. Jones
A.B., M.S., Ph.D.
4-year faculty member
Biological Sciences

Prentiss F. Tomlinson
A.B., M.A.
3-year faculty member
Mathematics
Sponsor of Glimmerglass

Music and art . . .

Curt Brady
B.S., M.S. Mus. Ed.
1-year faculty member
Piano, Music Education

The objectives of the Division of Fine Arts are two-fold: to instill in the life of every student a desire for, and an intelligent appreciation of, the arts, and to prepare students to enter professional areas of music.

Development of an appreciation for various modes of art expression and an understanding of art principles is the result of hours upon hours of work in the classroom and private studio, as well as in the concert hall and gallery. Through these efforts, Christian students become men and women of cultural ideals and usefulness as performers, teachers, and church musicians.

Naomi Larsen
B.Mus., Mus.M.
26-year faculty member
Piano and Voice
Received the Alumni "O" Award

A senior voice major shares in the training and experience of her teacher, Miss Sawatzky.

Ella Leona Gale
A.A.G.O., Mus.D.
16-year faculty member
Organ

encouraging individual artistic expression "

JEWELL FLAUGHER
B. Mus., M.S. Mus.Ed.
13-year faculty member
Violin
Chairman of String Dept.

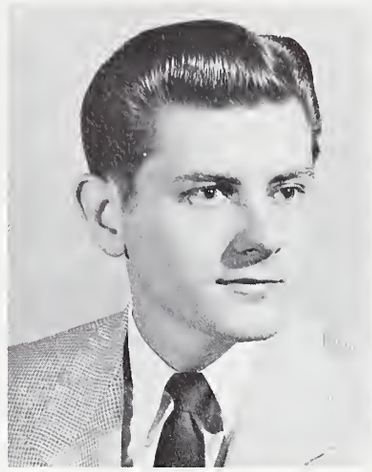

HARLOW E. HOPKINS
B.S., M.S. Mus.Ed.
7-year faculty member
Music Education
Graduate Study
University of Illinois

ROBERT BROWN
B.S., M.S.
5-year faculty member
Piano
Completed M.S. degree

ROCKWELL BRANK
Graduate Nat. Acad. of
Design, New York City
3-year faculty member
Art
Artist of "Education with
a Christian Purpose"

DONALD R. MURRAY
B.Sac.Mus.
3-year faculty member
Music Theory and Piano
Hymn arrangements used
by Vikings Male Chorus

JO ANN NOBLE
B.S., M.Mus.
3-year faculty member
Piano
Completed Masters in
Music Education

WANDA KRANICH
B.Mus., Piano and Organ;
M.Mus., Organ
2-year faculty member
Organ
Accompanist The Messiah

IRVING KRANICH
B.S. Mus. Ed.
2-year faculty member
Voice
Graduate work at
American Conservatory

MARGARITA SAWATSKY
A.B., M.Mus.
1-year faculty member
Voice

"Enlarging our concepts of Christianity"

John H. Cotner
A.B., Th.B., M.A., Ph.D.
9-year faculty member
Religion and Philosophy

There has been a transformation this year in the quarters occupied by the Division of Religion and Philosophy. The stack room of the old library was converted into offices for this division, and a museum for the collections of Dr. J. B. Chapman. As a result of the efforts of this division many students will be going out from Olivet preaching in churches, assisting pastors, and going on to graduate schools. Some of the students in this division will not enter the fields of Religion and Philosophy, but every student who graduates from Olivet will have a basic knowledge of the Bible, and many will be equipped with basic philosophical concepts, which make them more effective Christian witnesses.

Taking notes is essential to the students taking Dr. Cotner's pastoral guidance class.

"Exercising our power of thinking"

J. F. Leist
A.B., M.A., D.D.
23-year faculty member
Biblical Literature
Chairman of Student Loan Committee

R. L. Lunsford
Th.B., M.A.
18-year faculty member
Theology and Biblical Literature

Ralph E. Perry
Th.B., A.B., M.A., Ph.D.
13-year faculty member
Theology and Biblical Literature
Director of Graduate Studies in Religion

Carl Bangs
A.B., B.D., Ph.D.
8-year faculty member
Philosophy and Theology
Author of article for Encyclopaedia Britannica

Earl E. Barrett
A.B., M.A., S.T.M., S.T.D., Ph.D.
7-year faculty member
Philosophy and Theology
Author of article "Heart Condemnation"

James Ottis Sayes
Th.B., B.D., M.R.E., D.R.E.
5-year faculty member
Religious Education and Biblical Literature
Co-author of textbook—"Exploring Our Christian Faith"

O. G. Hahn
A.B., M.A., B.D.
2-year faculty member
Biblical Literature and Greek

"Developing communicative skills"

Coral E. Demaray
A.B., M.A., Ph.D.
17-year faculty member
Classical Languages and Biblical Literature
Research for writing commentary on
Pastoral Epistles

The Division of Languages and Literature provides training in the effective use of the English language, enlarges the cultural background of the student, and develops a taste for wholesome reading and other literary activities.

The modern language laboratory facilitates the mastery of foreign languages in their spoken as well as written form and the English Club provides an opportunity for creative writing and other literary interests.

Carl S. McClain
A.B., M.A., Litt.D.
38-year faculty member
English
Received citation from Nazarene
Department of Education

In the language laboratory foreign language students under the guidance of Mr. Walmsley listen to the pronunciation of the words on the tape while they follow along in their book.

Leo W. Slagg
A.B., M.A.
14-year faculty member
Romance Languages
Chairman of Romance Language
Department

"Bridging the gulf of universal differences"

EUNICE MCCLAIN
A.B.
23-year faculty member
English

LEROY BROWN
A.B., M.A., Ed.D.
10-year faculty member
Speech
Author of textbook
"Speaking to Persuade"

HARRIET DEMARAY
A.B., M.A.
9-year faculty member
English
Editor of Olivet Collegian

GARDNER REED WALMSLEY
A.B., M.A.
6-year faculty member
French and Russian

SAMUEL DAVID BEEMAN
A.B., Th.B., B.D., M.Ed.
4-year faculty member
Speech

VIVIAN MUSNUG
A.B., M.Ed.
4-year faculty member
English

DONNA HOLZHAUER
A.B., M.A.
3-year faculty member
English
Graduate Study at University
of Illinois

ATHEL V. MCCOMBS
B.S., M.S.
2-year faculty member
Speech
Author of the article
"Selling the Sunday School Idea"

VIRGIE STEWART
B.S.
3-year faculty member
Spanish
Director of English Guild plays

"Past foretells the future"

Willis E. Snowbarger
A.B., M.A., Ph.D.
12-year faculty member
History and Political Science
Director of the European Tour

Olivet students in the Division of Social Science gain a greater insight and understanding of their country and its social, political, and economic problems, technological developments, and scientific advances. Each year the division sponsors field trips to museums, state hospitals, the State Prison in Joliet and to different ethnological groups of Chicago. Thus, the student is able to see the need for leaders and workers in these fields.

Fashions—the topic most frequently discussed by home economics majors in the Home Management House.

"Improvement of skills requires patience"

Lloyd G. Mitten
B.S., M.S., Ph.D.
17-year faculty member
Business Administration
Sponsor of Investment Club

F. O. Parr
A.B., M.A.
16-year faculty member
Sociology and Social Science
Chairman of North Central Studies

Harvey Humble
A.B., M.A.
15-year faculty member
History and Political Science
Sponsor of Public Affairs Club

Esther Roberts
B.S., M.A.
14-year faculty member
Business Administration

Eurela Brown
B.S., M.A.
13-year faculty member
Home Economics
Chairman, Home Economics Department

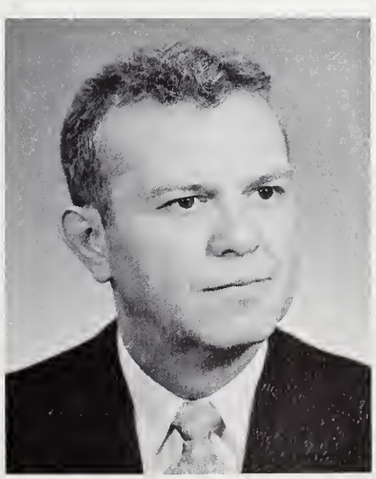

Leonard E. Anderson
B.S., M.S.
11-year faculty member
Business Administration
Chairman, Department Business Administration

James Stewart
B.S., M.S.
3-year faculty member
History and Social Science
Member of General Education Committee

"Behind the scenes . . .

Edward Brodien
Engineer

William Bennett, A.B.
Assistant Registrar

Alyn Fletcher
Comptroller

W. Talmadge Hodges, M.D.
College Physician

Ruth Lane, R.N.
College Nurse

Norman Moore
Executive Secretary of the Alumni Association

Emily Reeves
Head Resident Counselor for Women

Athel McCombs
Head Resident Counselor for Men

Jean Olson
Resident Counselor for Williams Hall

attending to the needs of Olivet"

Esther Tripp
Bookkeeper

Ruth Walters
Assistant to Mr. Milby

Marjorie Brown
Secretary to the President

Marilyn Parr
Secretary to the Dean of the College

Edna Hobbs
Secretary to the Dean of Students

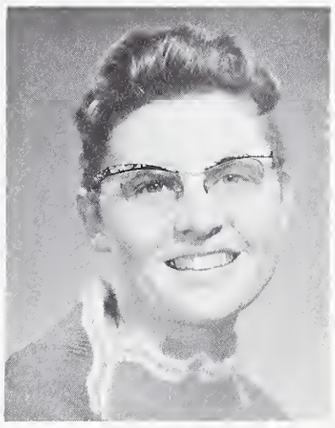

Lucille Rambo
Secretary to the Business Manager

Lillian Ward
Secretary to the Comptroller

Audrey Myers
Secretary to the Registrar

Shirley Westveer
Secretary to the Assistant Registrar

Alta Harper
Director of Placement

"Working force handles many situations"

Gladys Fletcher
Secretary to the Executive Secretary
of the Alumni Association

Edna Roach
Cashier

Gladys Corbett
Bookstore Manager

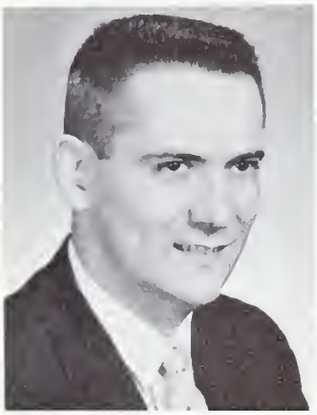

Harold Gillespey
Manager of the Universe

Betty Gillespey
Assistant Manager of the Universe

Melvin Myers
Maintenance

Albert Bloom
Campus Caretaker and Gardener

Ora Barrick
Night Watchman

Max Miller
Traffic Manager

Charles Preston
Head Custodian

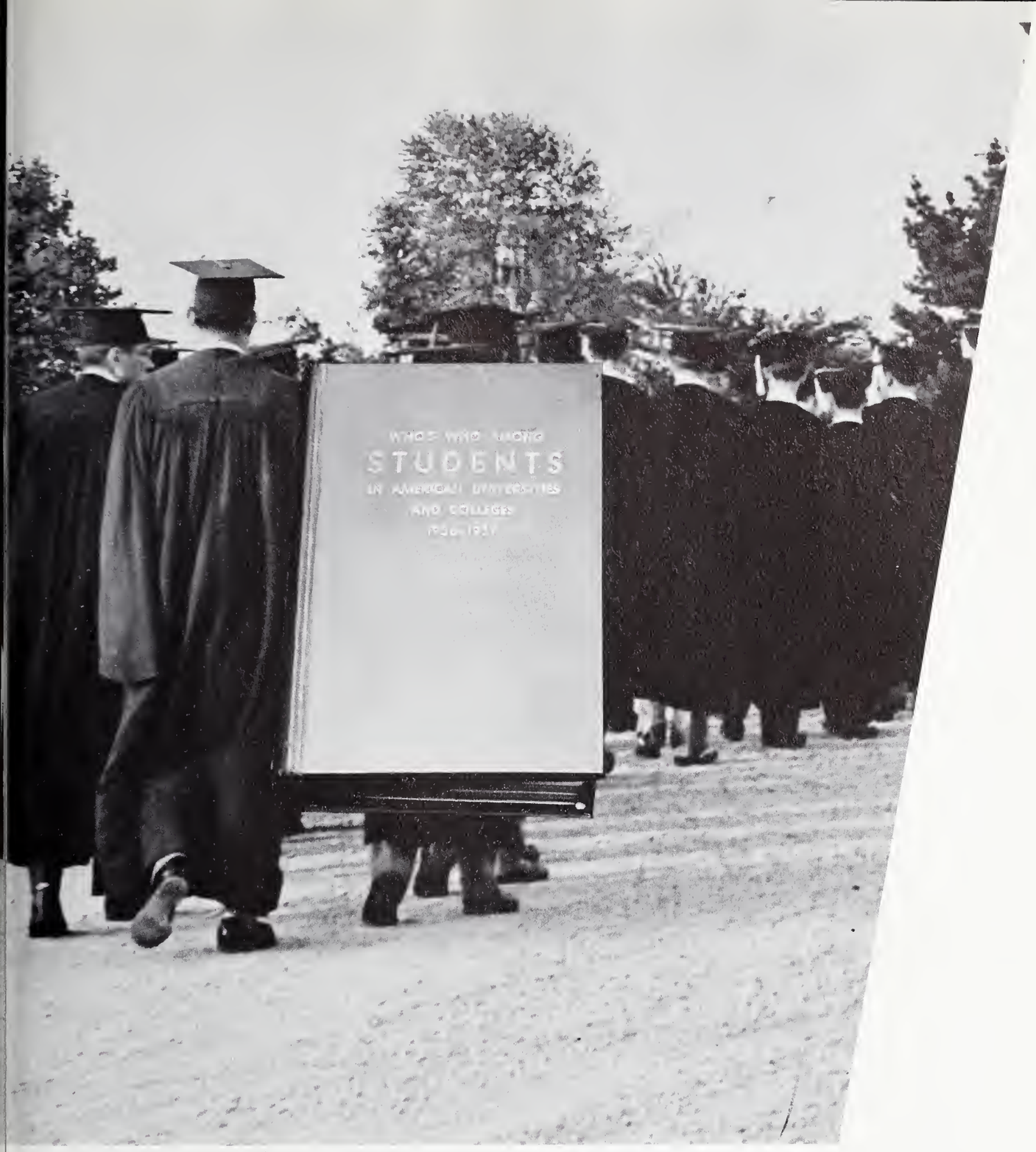

Olivet Nazarene College presents sixteen of her students to *WHO'S WHO AMONG STUDENTS IN AMERICAN UNIVERSITIES AND COLLEGES*. Election to this nationally recognized and distinctive organization is based upon character, scholarship, extracurricular activities, service to the school, and potential for future usefulness in business and society. This honor includes a biography of each student-elect in the current volume of *Who's Who Among Students in American Universities and Colleges*, a book which serves as a guide for personnel managers who are seeking capable college graduates.

Olivet Nazarene College congratulates and honors these versatile students, and hopes that their future life will be as successful and useful as this honor predicts for them.

Who's Who

DAREL GROTHAUS

I am crucified with Christ: nevertheless I live; yet not I, but Christ liveth in me: and the life which I now live in the flesh I live by the faith of the Son of God, who loved me, and gave himself for me. *Galatians 2:20*

DAVID BOWMAN

For though I preach the gospel, I have nothing to glory of: for necessity is laid upon me; yea, woe is unto me, if I preach not the gospel!

I Corinthians 9:16

LEOLA HAY

I can do all things through Christ which strengtheneth me.

Philippians 4:13

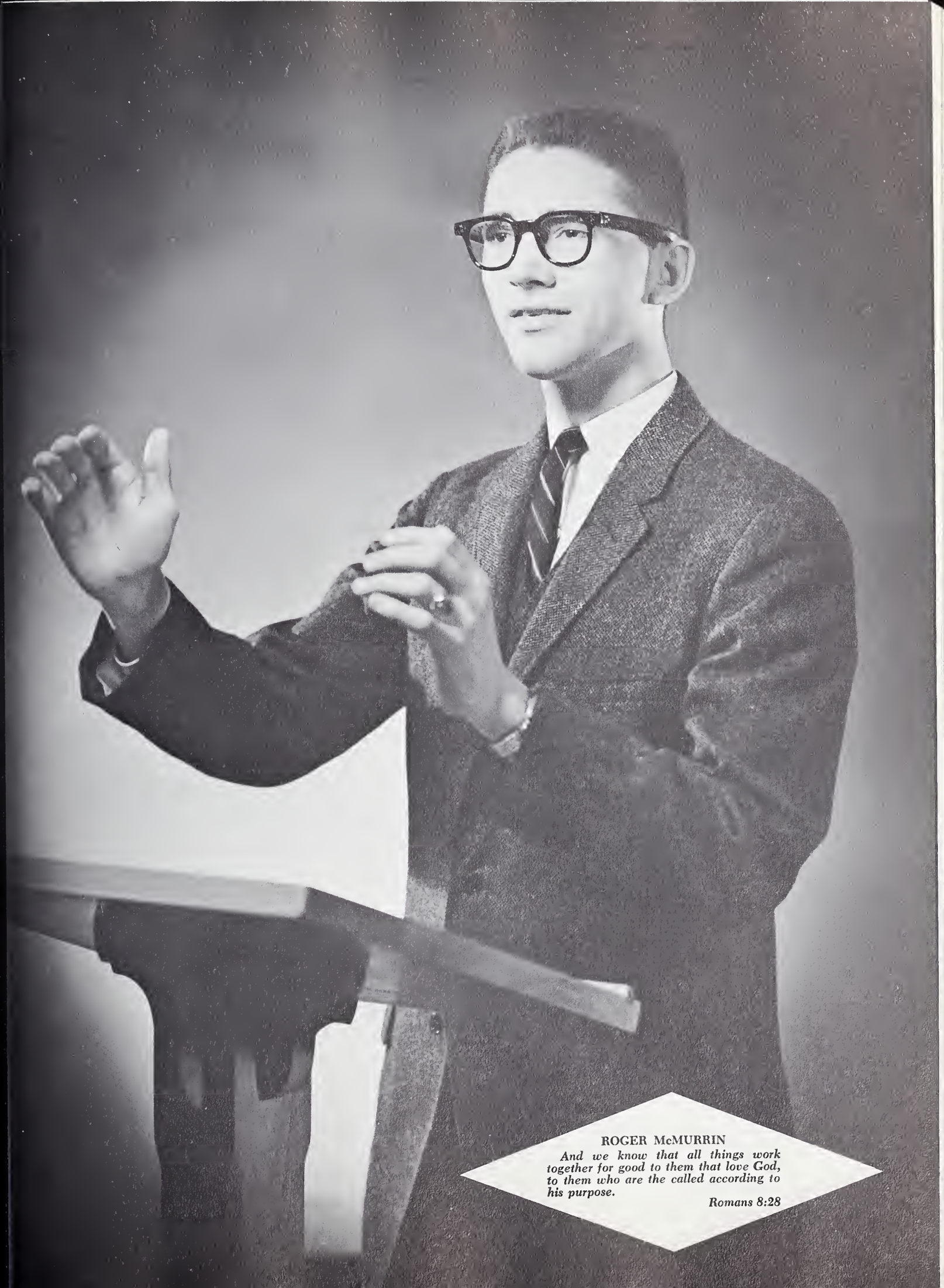

ROGER McMURRIN

And we know that all things work together for good to them that love God, to them who are the called according to his purpose.

Romans 8:28

LOWELL THOMAS

There is therefore now no condemnation to them which are in Christ Jesus, who walk not after the flesh, but after the Spirit.

Romans 8:1

MARILYN LE VEE

. . . by love serve one another. For all the law is fulfilled in one word, even in this; Thou shalt love thy neighbor as thyself.

Galatians 5:13b-14

WESLEY ROBBINS

. . . let us run with patience the race that is set before us, looking unto Jesus the author and finisher of our faith.
Hebrews 12:2

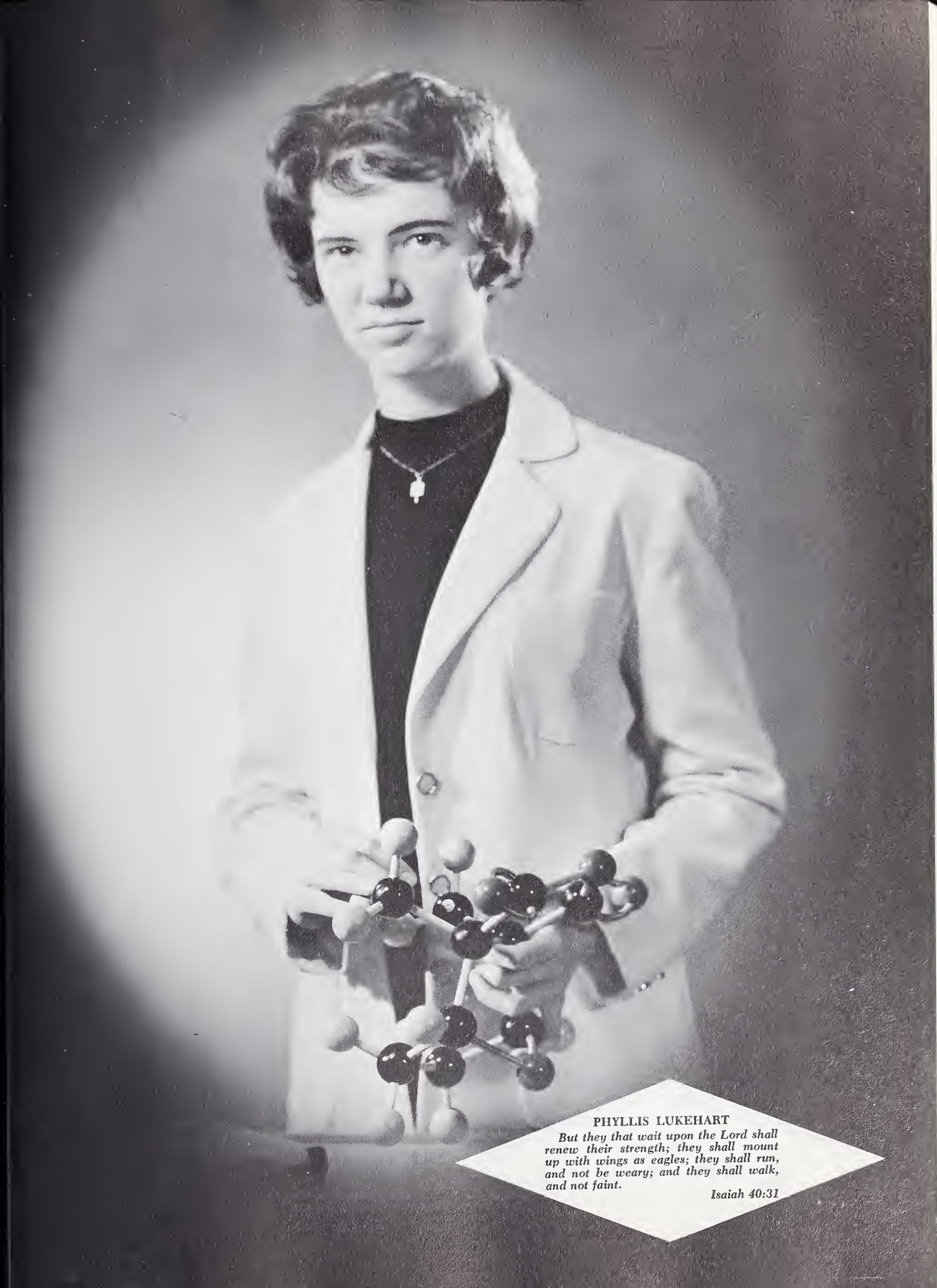

PHYLLIS LUKEHART

But they that wait upon the Lord shall renew their strength; they shall mount up with wings as eagles; they shall run, and not be weary; and they shall walk, and not faint.

Isaiah 40:31

LARRY HENDRICKER

The Lord is my light and my salvation; whom shall I fear? the Lord is the strength of my life; of whom shall I be afraid?

Psalms 27:1

SHIRLEY COX

The Lord is my rock, and my fortress, and my deliverer; my God, my strength, in whom I will trust.

Psalms 18:2

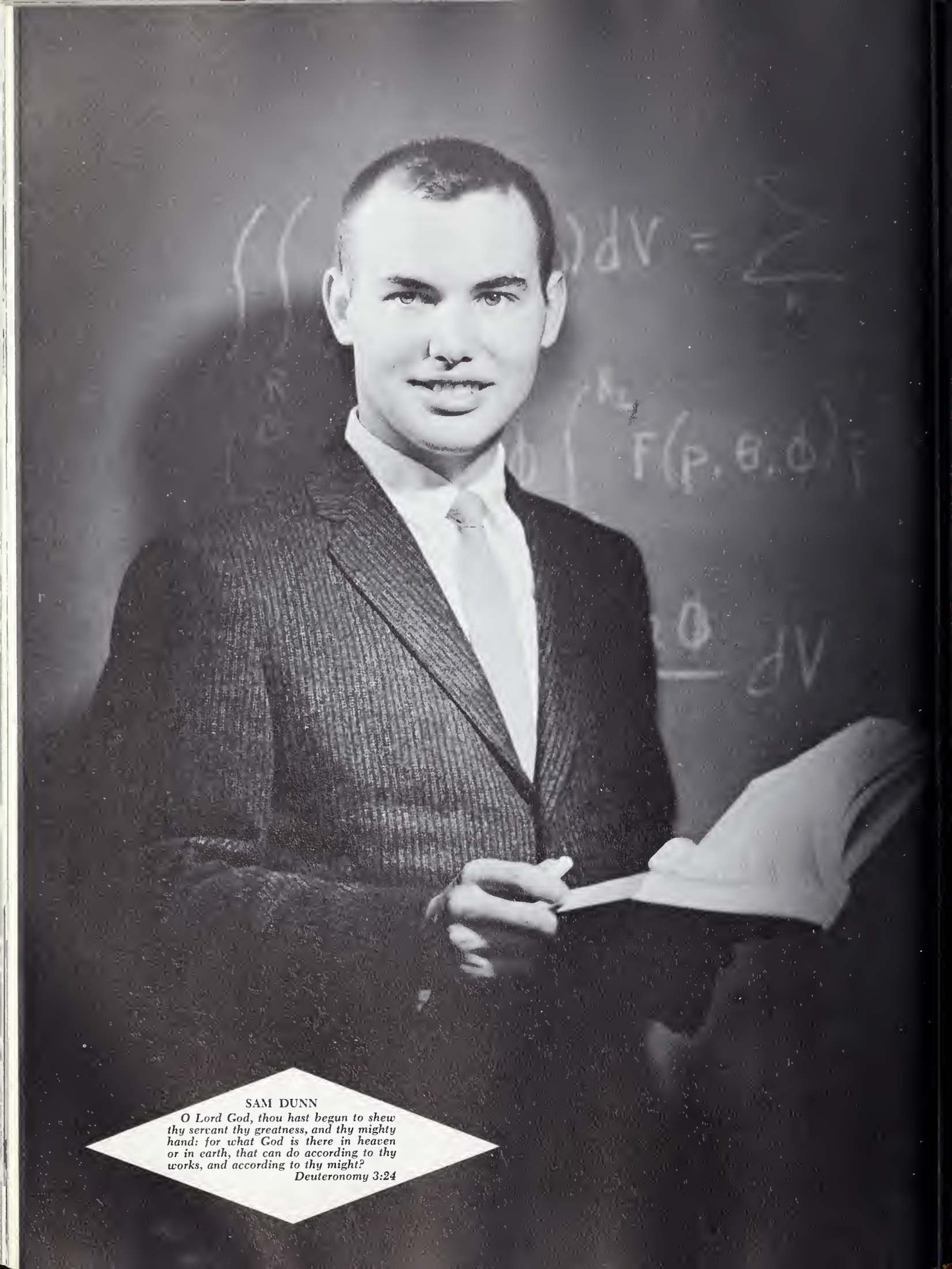

SAM DUNN

O Lord God, thou hast begun to shew thy servant thy greatness, and thy mighty hand: for what God is there in heaven or in earth, that can do according to thy works, and according to thy might?

Deuteronomy 3:24

MARILYN KREMER

For other foundation can no man lay than that is laid, which is Jesus Christ.
I Corinthians 3:11

DOROTHY DIEHL

In all thy ways acknowledge him, and he shall direct thy paths.

Proverbs 3:6

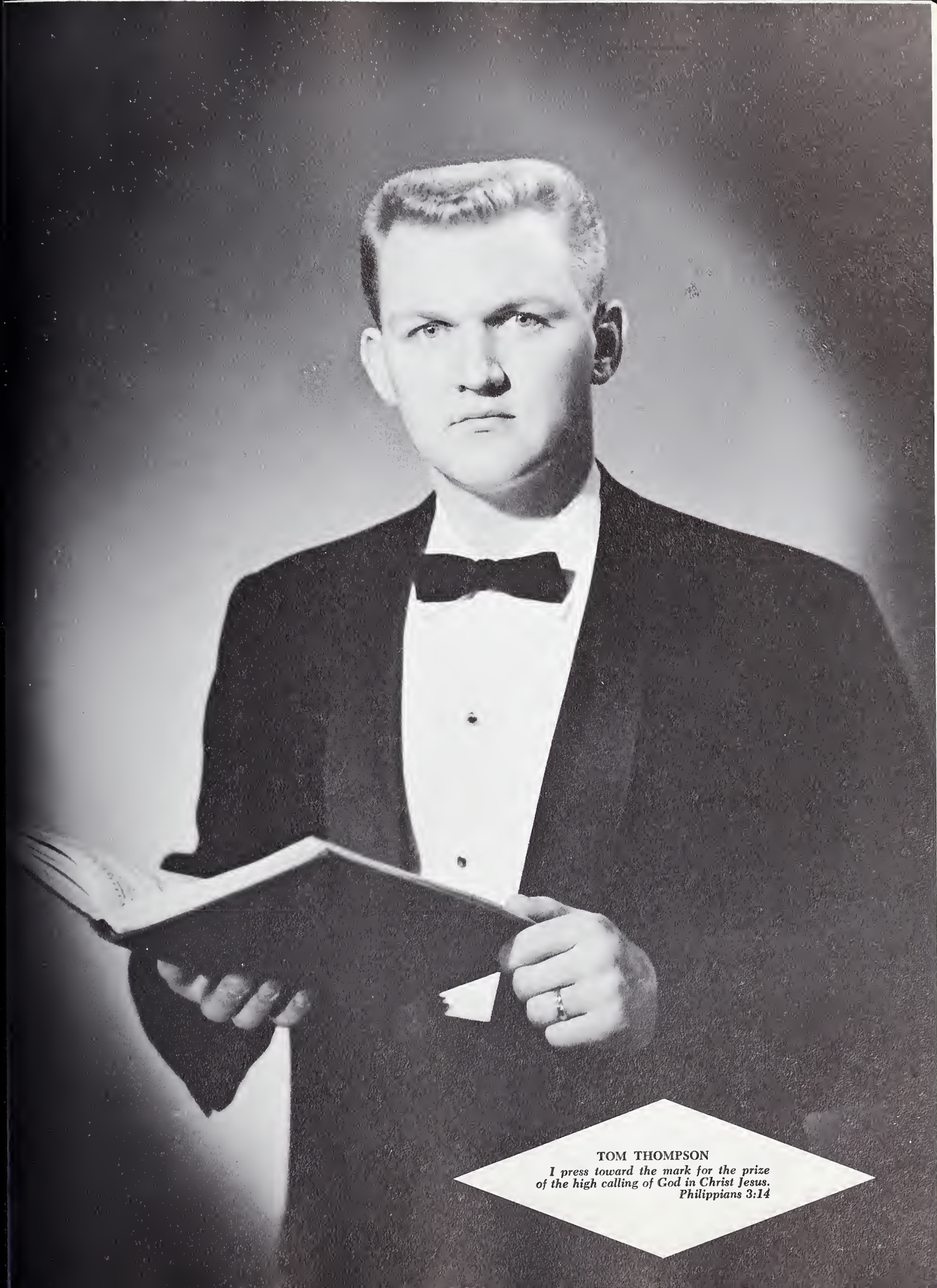

TOM THOMPSON

I press toward the mark for the prize of the high calling of God in Christ Jesus.
Philippians 3:14

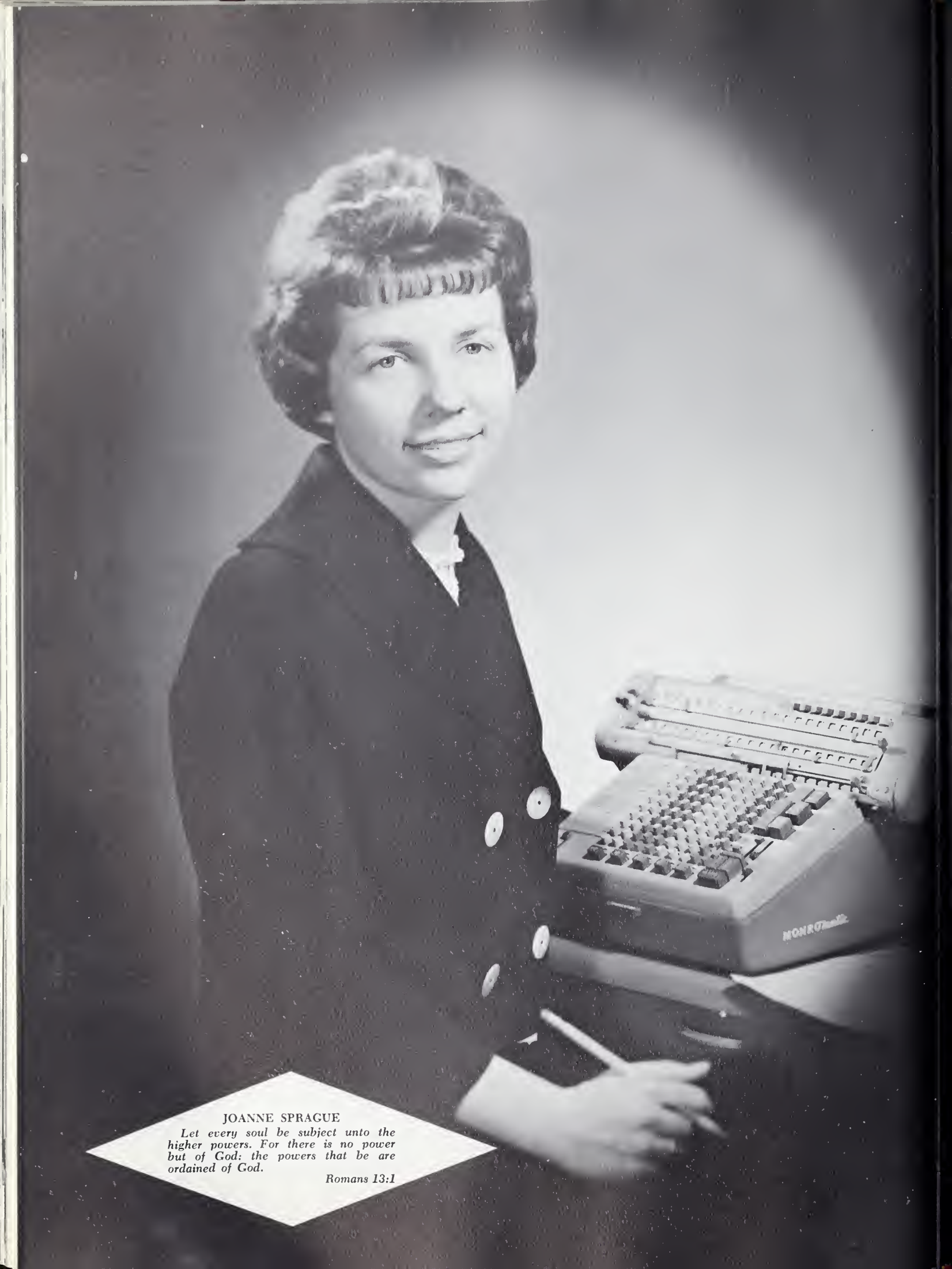

JOANNE SPRAGUE

Let every soul be subject unto the higher powers. For there is no power but of God: the powers that be are ordained of God.

Romans 13:1

ALAN FAIRCHILD

God is our refuge and strength, a very present help in trouble.

Psalms 46:1

Classes

Our objective as students of Olivet is "Education with a Christian Purpose." We must put forth our best efforts academically and spiritually to attain this goal.

Our purpose in life is to make full use of our opportunities. We wish to "gain" the best that Olivet offers so that in the future we may "give" of ourselves and our abilities.

Left to right: Carmon Wenger, treasurer; Joanne Sprague, secretary; Marilyn Le Vee, vice president; David Bowman, president; Don Murray, class sponsor.

"Given . . . four golden years.
Gained . . . priceless memories,
experiences, friendships, knowledge."

Freshmen, sophomores, juniors . . . and now seniors. Four years of our lives have been given to Olivet—four years of study, tests, indecision, doubts . . . but we have gained memories and experiences that will continue to shape our lives for many years. Ours is a priceless reward; for friendship, knowledge, and spiritual life cannot be bought. Only by giving of ourselves have we been able to claim these benefits.

Assurance from the past will help us face the future which is now entrusted to us.

Seniors

Our aim is success

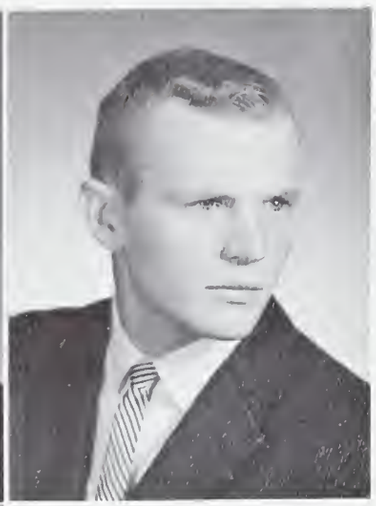

DAREL EDWARD GROTHAUS
Bourbonnais, Illinois
Religion

English Guild 1, 2, officer 2; Honor Society 2, 3, 4; Public Affairs 4; Who's Who 4; Platonian Philosophical 2, 3, 4; Student Council 3, 4, president 4; Aurora Staff 1; Class Officer 3; Student Tribunal 2; Vikings Male Chorus 4; Quartet 2, 3; "O" Club 2, 3, 4; Football 1, 2, 3, 4; Glimmerglass Staff 4; Zeta Society 4.

DAVID C. REEDY
Bourbonnais, Illinois
Business Administration

Psychology Club 4; Science Club 2; Commerce Club 2, 3, 4; Public Affairs 3; Investment Club 3, 4, officer 3; Basketball 1; Football 2, 3, 4; Track 1, 2, 3, 4; Sigma Society 4; Student Council 4, officer 4.

DAVID B. BOWMAN
Long Island, New York
Philosophy

English Guild 1; Public Affairs 3, 4; Platonian Philosophical 3; Prayer Band President 3; Missionary Band 1, 2, 3, 4; Ministerial Fellowship 1, 2, 3, 4, president 4; M.R.H.A. 4, officer 4; Who's Who 4; Student Council 2, 3, 4; Class Officer 1, Class president 2, 3; Vikings Male Chorus 4; Quartet 1; Apollo Choir 1, 2, 3; Beta Society 4.

J. WESLEY ROBBINS
Bedford, Indiana
Religion

Honor Society 2, 3, 4, officer 4; Public Affairs 3, 4; Platonian Philosophical 3, 4; Missionary Band; M.R.H.A. 3, 4, officer 3; Aurora Staff 2, 3, 4; Student Tribunal 4; Chess Club 2; School Photographer 2, 3, 4; Baseball 1, 4; Zeta Society 4.

LEOLA JEAN HAY
Auburn, Indiana
Elementary Education

Sociology Club 1; English Guild 1, 2; S.E.A. 1, 2, 3, 4; Who's Who 4; Student Council 3, 4, officer 4; Aurora Staff 1, 2, 3, assistant editor 2; Editor in Chief 3; Queen's Court 4; Basketball 1, 2; "O" Club 3; Softhall 1; Sigma Society 4; Spartan Society 3; officer 3.

ROBERTA ANN COSNER
Mishawaka, Indiana
Music Education

S.E.A. 2, 3, 4; Missionary Band 3; Orpheus Choir 1, 2, 3, 4; Orchestra 4; Brass Choir 4; Trio 1, 2; Music Educators 1, 2, 3, 4; "O" Club 2, 3, 4; Basketball 1, 2, 3, 4; Softball 1, 2, 3, 4; Track 1, 2, 3; Sigma Society 4; officer 4; Trojan Society 1, 2, 3.

ALAN KENT FAIRCHILD
Newark, Ohio
Chemistry

Psychology Club 4; Science Club 1, 2, 3, 4, officer 4; Honor Society 1, 2, 3, 4; Who's Who 4; Sigma Society 4; Sociology Club 1.

JUDY AGNES LAMBERT
Findlay, Ohio
Home Economics

Home Economics Club 1, 2, 3, 4, officer 2, 3, president 4; English Guild 3; W.R.A. 3, 4, officer 4; Queen's Court 3; Sophomore Sweetheart 2; Cheerleader 1, 2; Delta Society 4; Drill Team 1, 2.

We march out of the past into the future

MARIRUTH MEYER
Valparaiso, Indiana
Elementary Education

SHIRLEY MAE COX
Westerville, Ohio
Music Education

English Guild 1, 2; Who's Who 4; Aurora Staff 2; Queen's Court 3, 4; Social Committee 1, 2; Speech Club 2; Orpheus Choir 1, 2, 3, officer 3; Chancel Choir 4; Music Educators 1, 2, 3, 4; Olivetians 2, officer 2; Messiah Soloist 4; "O" Club 2, 3, 4; Softball 1, 2; Cheerleading 1; Gamma Society 4.

HOLLAND THOMAS LEWIS
Louisville, Kentucky
Religion

Sociology Club 3, 4, officer 4; English Guild 4; Glimmerglass Staff 3, 4; Speech Club 4; "O" Club 3, 4; Basketball 4; Baseball 3, 4; Football 2, 3; Track 2, 3, 4; Delta Society 4, president 4.

LARRY DAVID HANSCHE
Racine, Wisconsin
Business Administration

Science Club 4; Commerce Club 4; president 4; Honor Society 2, 3; Public Affairs 2, officer 2; Investment Club 3, 4.

EUNICE ANN LAYMON
Arcola, Illinois
Elementary Education

Home Economics Club 1, 2, 3, 4, officer 3, 4; English Guild 3; S.E.A. 1, 2, 3, 4, officer 4; Music Educators 1, 2, 3; Apollo Choir 1, 2, 3, officer 2; Sigma Society 4; Indian Society 1, 2, 3.

MARYANN LINDQUIST LYTLE
Grosse Pointe Woods, Michigan
Elementary Education

Home Economics Club 1, 2, 3, 4, officer 2, 3; English Guild 2, 3; S.E.A. 3, 4; W.R.A. 1, 2, 3; Sigma Society 4; Spartan Society 1, 2, 3.

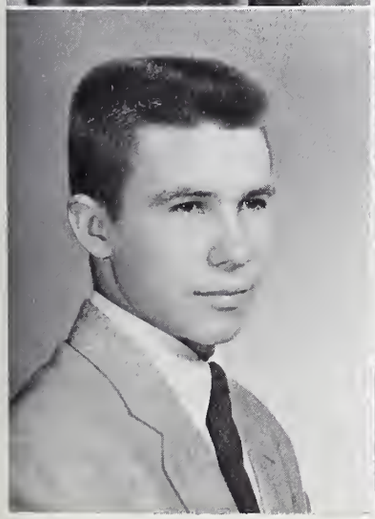

LARRY EUGENE HAYES
Barnesville, Ohio
History

JOANNE ROSE SPRAGUE
Oshkosh, Wisconsin
Business Administration

Sociology Club 1, 2; English Guild 1, 2; Commerce Club 3, 4; Honor Society 2, 3, 4; S.E.A. 4; Public Affairs 4; Who's Who 4; Aurora Staff 3, 4; Class officer 4; Gamma Society 4.

Caught in the whirl of school work and activities

PATRICIA TYLER
Cedar Rapids, Iowa
Home Economics

Home Economics Club 1, 2, 3, 4; W.R.A. 4; Prayer Band officer 3; W.R.A. 1; Student Council 3; Band 1, 2, 3, 4, officer 1, 2, 3, 4; Orchestra 1, 2, officer 2; Brass Choir 2, 3, 4, officer 2, 3; Music Educators 1, 2; Delta Society 4.

GEORGE A. BURNHAM, JR.
Kankakee, Illinois
Business Administration

Investment Club 3, 4.

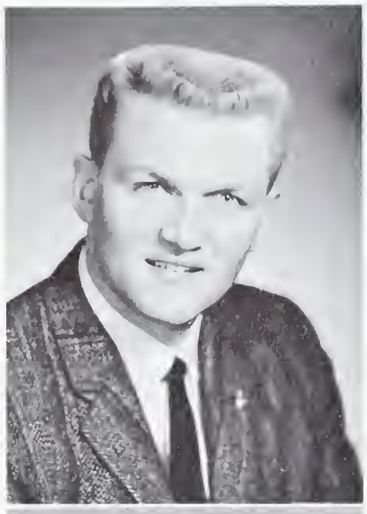

THOMAS OAKLEY THOMPSON
Muskegon, Michigan
Music Education

English Guild 1, 2; Honor Society 2, 3; S.E.A. 1, 2, 3; M.R.H.A. 3, officer 3; Who's Who 4; Student Council 3; Class officer 1, 2, 3; Orpheus Choir 1, 2, 3, officer 2; Music Educators 1, 2, 3, 4; Olivetians 1, 2, officer 2; "O" Club 2, 3, 4; Basketball 2; Softball 1; Football 1, 2, 3; Track 1, 2, 3, 4; Swimming Team 1, 2; Gamma Society 4; Spartan Society 1, 2, 3, officer 2, 3; Prayer Band officer 3.

ELISABETH ANN TUBBS
Pleasant Lake, Indiana
Elementary Education

Sociology Club 1; S.E.A. 3, 4; Missionary Band 2, 4; Beta Society 4.

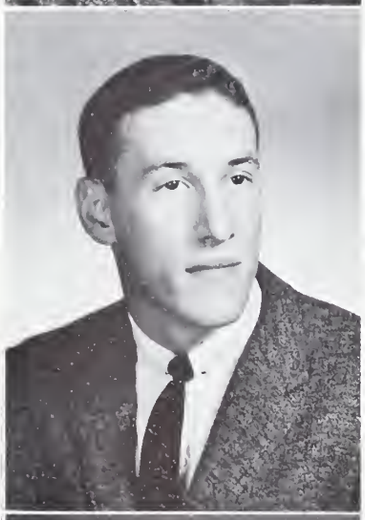

WILLIAM MONTEZ LOBB
Erlanger, Kentucky
History

Sociology Club 2, 3; English Guild 3; Science Club 2, 3, 4; M.R.H.A. 4; Class Officer 2; Chess Club 4; "O" Club 2, 3, 4; Basketball 2, 3, 4; Baseball 2, 3, 4; Softball 2, 3, 4; Kappa Society 4.

JOHN PHILIP KIGER
Kokomo, Indiana
Religion

Sociology Club 3; Honor Society 4; Public Affairs 3; Missionary Band 4; Ministerial Fellowship 3, 4, officer 4; M.R.H.A. 4; Vikings Male Chorus 4; Delta Society 4.

MARILYN ANN BAKER
Tecumseh, Michigan
Elementary Education

Honor Society 2, 3; S.E.A. 3, 4, officer 4; Prayer Band officer 4; Aurora Staff 3; Class Officer 4; Student Tribunal 4; Library Committee 4; Orchestra 1; Basketball 1, 2, 3, 4; Softball 1, 2, 3; Track 1; Beta Society 4, officer 4; Indian Society 1, 2, 3.

SAUNDRA DiCARLO
Kankakee, Illinois
Zoology

Science Club 2, 3, 4.

We hardly note fall's passing

MARILYN JEAN KREMER
Milwaukee, Wisconsin
Elementary Education

S.E.A. 3; Public Affairs 3; Missionary Band 2; W.R.A. 3, 4; Who's Who 4; Student Council 3; Glimmerglass Staff 1, 2, 3, 4, editor 3; Queen's Court 3, 4; Orpheus Choir 1, 2, 3, 4, officer 2, 3, 4; Trio 1, 2, 3, Gamma Society 4.

SIDNEY PAUL SHIPMAN
Delta, Ohio
Religion

Ministerial Fellowship 1, 2, 3, 4; Basketball 1; Baseball 1; Softball 1.

SUSANNE CONRAD
Hammond, Indiana
Psychology

Sociology Club 2, 3; Home Economics Club 1, 2, officer 1, 2; Psychology Club 3, 4, officer 3, 4; English Guild 1, 2; Science Club 3; Honor Society 1, 2, 3; W.R.A. 1, 2, 3, 4; Apollo Choir 1, 2; Band 1, 2; Orchestra 1, 2, 3, 4, officer 2, 3, 4; Woodwind Quintet 1, 2; "O" Club 2, 3, 4; Basketball 1, 2, 3, 4; Softball 1, 2, 3, 4; Track 1, 2; Cheerleading 2, 3, 4; Spartan Society 1, 2, 3, officer 2, 3; Kappa Society 4, officer 4.

WILLARD JAMES GESELLE
Bradley, Illinois
Religion

ROBERT WILLIAM STILES
LeRoy, Michigan
Music Education

Commerce Club 1, 2; Honor Society 3; Orpheus Choir 2, 3, 4; Band 1, 2, 3, 4, president 3, 4; Orchestra 2, 3; Brass Choir 1, 2, 3, 4; Quartets 1 2, 3; Music Educators 2, 3, 4; Apollo Choir 1; Basketball 1, 2, 3, 4; Baseball 1; Softball 3; Beta Society 4.

DONALD WILLIAM BRASELTON
Riverdale, Illinois
Psychology

Thornton Jr. College 1, 2; Psychology Club 3, 4; Public Affairs 4; Platonian Philosophical 3; Debate Team 4; Ministerial Fellowship 3; Aurora Staff 3; Student Tribunal 3; Chess Club 3; Apollo Choir 3; Basketball 3, 4; Baseball 3, 4; Softball 3, 4; Football 3; Trojan Society 3; Zeta Society 4.

SARAH SWAN
Columbus, Ohio
Elementary Education

English Guild 1, 2; S.E.A. 1, 2; Glimmerglass Staff 1; Social Committee 1, 2; Apollo Choir 1; "O" Club 1, 2, 3, 4; Basketball 1, 2; Softball 1, 2; Sigma Society 4.

LORENA VIOLA SINNARD
Assumption, Illinois
Elementary Education

Home Economics Club 2; Science Club 3, 4; Missionary Band 1, 2, 3, 4; Zeta Society 4.

Many activities have filled the year . . .

JANET SIRRINE
Midland, Michigan
Elementary Education

Sociology Club 3; Missionary Band 1, 2; Student Council 4; Treble Clef Choir 4.

THEODORE A. GRIFFIN
Clearwater, Florida
Music Education

Student Tribunal 3, 4; Social Committee 3; Orpheus Choir 2, 3, 4, officer 4; Band 1, 2, 3; Orchestra 2; Brass Choir 2, 3, 4, officer 4; Quartet 2; Music Educators 1, 2, 3, 4, officer 3; Apollo Choir 1; Football 1, 2; Delta Society 4.

HOWARD PAUL SCHMIDT
Bourbonnais, Illinois

ROGER McMURRIN
Cincinnati, Ohio
Music Education

English Guild 1, 2; Prayer Band Officer 4; Ministerial Fellowship 1, 2, 3; Who's Who 4; Student Council 4; Aurora Staff 1, 2, 3, Business Manager 3; Social Committee 4; Speech Club 3; Orpheus Choir 1, 2, 3, 4, officer 4; Quartet 2, 3, 4; Music Educators 1, 2, 3, 4, officer 4; Zeta Society 4.

LARRY NELSON HARSHMAN
Griggsville, Illinois
Music Education

Science Club 3; S.E.A. 3; M.R.H.A. 3; Orpheus Choir 3, 4; Band 1, 3, 4; Orchestra 1; Quartet 3; Music Educators 1, 2, 3, 4; Apollo Choir 1, 2; Sigma Society 4; Spartan Society 1, 2, 3.

EVELYN RUTH KROHE
Beardstown, Illinois
Elementary Education

Science Club 2, 3, 4; S.E.A. 2, 3, 4; Missionary Band 2, 3; Basketball 2, 3; Softball 2, 3; Gamma Society 4.

VIOLET M. SMITH
Auburn, Indiana
Elementary Education

English Guild 3, 4; S.E.A. 1, 2; Missionary Band 1; W.R.A. 4; Aurora Staff 2, 3, 4; Apollo Choir 2, 3.

SANDRA LEE MORGAN
Ottawa, Illinois
English

English Guild 2, 3; Science Club 3; S.E.A. 4; Speech Club 3, 4; Softball 3; Delta Society 4.

Comprehensives, placements, interviews

RHEA SUE HAMELL
Taylorville, Illinois
Elementary Education

LOWELL D. THOMAS
Indianapolis, Indiana
History and Political Science

Psychology Club 4; English Guild 2, 3, officer 3; Honor Society 4; Public Affairs 2, 3, 4, officer 2, president 3; M.R.H.A. 4; Who's Who 4; Student Council 3, 4; Glimmerglass Staff 2, 3, 4, Editor 4; Class Officer 3; Social Committee 2; Speech Club 3, officer 3; Personnel Committee 4; Apollo Choir 1, 2, 3, officer 2, 3; Kappa Society 4.

DAVID LLOYD HUMBLE
Bedford, Indiana
Theology

Ministerial Fellowship 1, 2, 3, officer 2, 3; "O" Club 1, 2, 3, 4; Track 1, 2, 3; Beta Society 4.

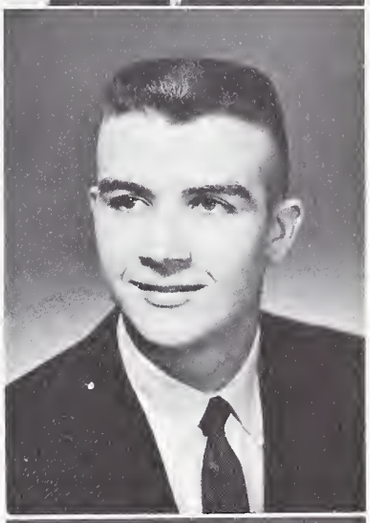

JEREMIAH DAVID FERREE
Anderson, Indiana
Psychology

Glimmerglass Staff 4; S.E.A. 1, 2, 3, 4; Public Affairs 3, 4; Platonian Philosophical 3; Class Officer 1; Speech 3, 4, officer 3, president 4; Apollo Choir 1; Basketball 1, 4; Baseball 1; Softball 1; Zeta Society 4; Spartan Society 1, 2, 3; Psychology Club 4, officer 4.

JOHN R. JARNAGIN
Aroma Park, Illinois
Religion

Ministerial Fellowship, president; Who's Who.

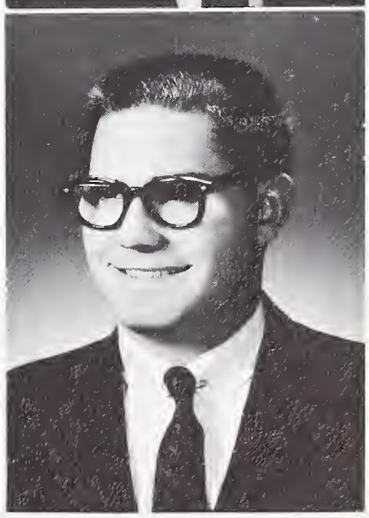

ROBERT LEON JAMES
St. Louis, Missouri

JOANN KAY COIL
Elkhart, Indiana
Music Education

Glimmerglass Staff 1, 2; Lyceum Committee 3; Orpheus Choir 2, 4; Orchestra 1, 2, 3, 4, officer 4; Trio 1, 2, 3; Music Educators 1, 2, 3, 4; Olivetians 2; Gamma Society 4; English Guild 1, 2, 3, officer 2.

BARBARA LOUISE PEARCE BLAND
Kankakee, Illinois
Elementary Education

Time after hours, between classes, quickly filled

SAMUEL LEE MAYHUGH
Princeton, Indiana
Biological Sciences

Psychology Club 4; Science Club 4; S.E.A. 4; Platonian Philosophical 4; Baseball 1, 2; Delta Society 4.

VERA L. GIRARD
Bourbonnais, Illinois
Elementary Education

Sociology Club 1, 2, 3; Home Economics Club 1, 2, 3, 4, English Guild 1, 2, 3; Science Club 3, 4; S.E.A. 4; Glimmerglass Staff 4; Speech Club 3, 4; Softball 1; Delta Society 4.

DONALD FREDERICK AHTEN
Peoria, Illinois
English

PHYLLIS IMOGENE McKNIGHT
Olney, Illinois
Elementary Education

Sociology Club 1, 2; Science Club 4; S.E.A. 3, 4; Missionary Band 1; Sigma Society 4.

JOYCE A. COLE
Boyne City, Michigan
Elementary Education

Science Club 3, 4; S.E.A. 4; Missionary Band 1; "O" Club 3, 4; Basketball 2, 3, 4; Softball 2, 3, 4; Track 1, 2, 3, 4; Spartan Society 1, 2, 3; Beta Society 4.

MARILYN JOANE LE VEE
Beaverton, Michigan
Sociology

Sociology Club 1, 2, 3, 4, officer 2, president 3, 4; Psychology Club 4; Science Club 2, 3, 4; Honor Society 2, 3, 4; Public Affairs 4; Who's Who 4; Class Officer 4; Sigma Society 4.

ROBERTA RUTH CLAUSSEN
Shelbyville, Missouri
Elementary Education

Honor Society 1, 2, 3, 4; S.E.A. 4; Missionary Band 1, 2, 3, 4, officer 4.

SHIRLEY JOANN SHIELDS
Walton, Kentucky
Elementary Education

Science Club 3, 4; S.E.A. 1, 2, 3, 4; Missionary Band 1; Orpheus Choir 3, 4, officer 4; Apollo Choir 1, 2, 3; Basketball 1; Softball 1; Delta Society 4.

The days speed past

LEE SPANGLER
Viola, Wisconsin
Music Education

Band 4; Organ Guild 4; Music Educators 4.

DANA DAVETTE CRAW
Albany, Indiana
English

Sociology Club 3; English Guild 1, 2, 3; S.E.A. 1, 2, 3, 4, officer 4; Public Affairs 4; Student Council 4; Glimmerglass Staff 4; Indian Society 1, 2, 3; Beta Society 4, officer 4.

JAMES L. TREECE
Pontiac, Michigan
Business Administration

Commerce Club 1, 2, 3, 4; Honor Society 4; "O" Club 2, 3, 4; Basketball 1, 2, 3, 4; Baseball 3, 4; Softball 1, 2, 3, 4; Football 1, Zeta Society 4.

DONALD L. NELSON
St. Louis, Michigan
Religion

Ministerial Fellowship 1, 2, 3, 4; Zeta Society 4.

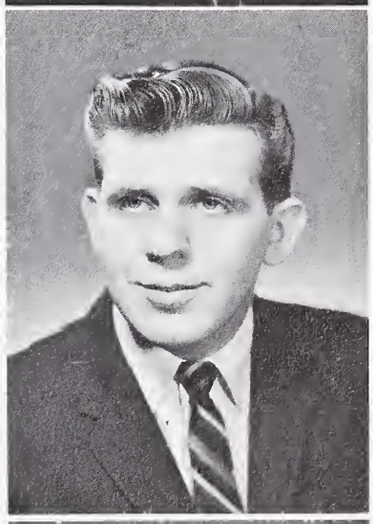

NORMAN L. CHANDLER
Clawson, Michigan
Theology

Ministerial Fellowship 1, 2, 3, 4; Indian Society 1, 2, 3; Gamma Society 4.

RUSSELL GRAHAM DOWNS
Mt. Gilead, Ohio
Theology

Platonian Philosophical 3; Ministerial Fellowship 2, 3; Basketball 1.

MARLENE JUNE BAKER
Newcomerstown, Ohio
Elementary Education

S.E.A. 3, 4; Gamma Society 4.

GLADYS ELLEN TRUE
Blue Mound, Illinois
Music Education

We utilize our opportunities to progress

JOHN LESLIE DORSETT
Bloomington, Indiana
Religion and Philosophy

Platonian Philosophical 4; Ministerial Fellowship 1, 2, 3, officer 3.

CARMON WENGER
Muncie, Indiana
Business Administration

Sociology Club 1; Commerce Club 3; M.R.H.A. 3, 4; Class Officer 4; Speech Club 2, 3, officer 3; Chess Club 4; Band 1; "O" Club 3, 4; Basketball 1; Baseball 1, 2, 4; Softball 2; Track 2, 3; Swimming Team 3; Beta Society 4.

FRED THOMAS LEE
Dayton, Ohio
Psychology

Psychology Club 4; English Guild 2, 3; Honor Society 2, 3, 4; Prayer Band President 3; Ministerial Fellowship 2, 3, officer 3; M.R.H.A. 4; Who's Who 3; Student Council 3; Glimmerglass Staff 4; Class Officer 2; Student Tribunal 3; Speech club 3; Sigma Society 4.

DARRELL D. WINEINGER
French Lick, Indiana
Religion

Missionary Band 2, 3, 4; Ministerial Fellowship 2, 3, 4, officer 4; Softball 2; Sigma Society 4.

MARILYN BETH BREWER
Charles City, Iowa
Elementary Education

Sociology Club 3; S.E.A. 4; Speech Club 4; Band 4; Trojan Society 3; Delta Society 4.

DAVID MICHAEL OBERLANDER
Bucyrus, Ohio
Mathematics

Science Club 2, 3, 4; Honor Society 2, 3; M.R.H.A. 4; Chess Club 3, 4; Organ Guild 2; Basketball 1; Baseball 1, 4; Softball 1, 3, 4; Zeta Society 4.

JOYCE EILEEN MURPHY
Shelbyville, Illinois

BONNIE ELAINE BRENNER
Bancroft, Michigan
Home Economics

Home Economics Club 2, 3, 4; Psychology Club 4; Honor Society 3, 4; S.E.A. 3.

We dare to lead

CLINTON WASSON
Franklin, Pennsylvania
Religion

Missionary Band 3, 4; Ministerial Fellowship 3, 4.

RALPH A. HILL
Seymour, Indiana
Religion

Sociology Club 2, 3; Public Affairs 4; Platonian Philosophical 4; Ministerial Fellowship 1, 2, 3, 4; M.R.H.A. 3, 4, officer 3, president 4; Student Council 4; "O" Club 3, 4; Basketball 1, 2, 3; Softball 3; Football 1, 2, 3, 4; Delta Society 4.

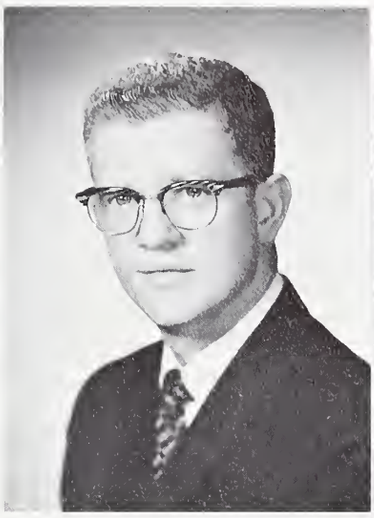

CARROL GEARLDEAN ASLINGER
St. Louis, Missouri
Music Education

S.E.A. 1, 2, 4; Band 4; Organ Guild 2, 3, officer 3; Music Educators 1, 2, 3, 4; Apollo Choir 2, 3; Indian Society 1, 2, 3; Kappa Society 4.

PHYLLIS ANN POTTER
Danville, Illinois
Secondary Education

Science Club 3; S.E.A. 3; Debate 3, 4; Speech Club 3; Orpheus Choir 2, 3, 4; Orchestra 2; Organ Guild 1, 2; Music Educators 1, 2, 3; Apollo Choir 1; Beta Society 4.

LOIS MARILYN SCHLOSSER
Elkhart, Indiana
English

Sociology Club 3; English Guild 2, 3; S.E.A. 3, 4, president 4; Glimmerglass Staff 4; Aurora Staff 3, 4, Zeta Society.

MARY LOUISE BALAS SEVERSON
Gardner, Illinois

EVANGELINE FAITH REYNOLDS
Monticello, Illinois
Music Education

S.E.A. 3; Orpheus Choir 3, 4; Band 1, 2; Organ Guild 4, officer 4; Trios 3, 4; Music Educators 1, 2, 3, 4, officer 4; Apollo Choir 1, 2, officer 2; "O" Club 2, 3, 4; Basketball 1, 2, 3, 4; Softball 1, 2, 3, 4; Track 1 2, 3; Delta Society 4.

DOROTHY LORRAINE DIEHL
Des Moines, Iowa
Elementary Education

Honor Society 1; Prayer Band Officer 3; Missionary Band 2, 3, 4, officer 3; S.E.A. 4; Who's Who 4; Student Council 1, 4; Glimmerglass Staff 4; Queen 4; Class Officer 3; Basketball 2; Softball 1; Zeta Society 4.

As we grow each day . . .

LOIS LAVERN LIERMAN
Mattoon, Wisconsin
Home Economics

Home Economics Club 1, 2, 3, 4; Psychology Club 4; S.E.A. 3, 4; Public Affairs 2; Chess Club 3; Organ Guild 2; Beta Society 4.

MARILYN RAE KING
Flint, Michigan
History

Sociology Club 4; Psychology Club 4; Speech Club 3; Gamma Society 4.

GERALD L. ALSPAUGH
Lancaster, Ohio
Elementary Education

IRENE RICHMOND

MAE DELL CLARK

KENNETH HEATON
Tefft, Indiana

GARY R. BRYANT
Marshalltown, Iowa
Psychology

ROBERTA MARIAN HUNTER
Carbon, Indiana
Elementary Education

Honor Society 1, 2; S.E.A. 2, 3, 4, president 4; Missionary Band 3; Glimmerglass Staff 1, 2, 4; Aurora Staff 2, 3; Apollo Choir 1; "O" Club 2, 3, 4; Basketball 1, 2, 3, 4; Softball 1, 2, 3, 4; Beta Society 4; Trojan Society 1 2, 3, officer 3.

Our faith grows with us

GEORGE A. DENLINGER
Bradley, Illinois
Philosophy and Religion
Platonian Philosophical 2, 3, 4, officer 4; Ministerial Fellowship 1, 2, 3, 4.

JAMES C. BRILLHART
Battle Creek, Michgan
Religion
Ministerial Fellowship 1, 2, 3.

PHYLLIS LUKEHART
Des Moines, Iowa
Chemistry and Mathematics
Science Club 1, 2, 3, 4, officer 2, 3; Honor Society 2, 3, 4, officer 3; Platonian Philosophical 4; Missionary Band 4; Who's Who 4; Kappa Society 4; Spartan Society 1, 2, 3.

DALE EUGENE CRALL
Midland, Michigan
History
Public Affairs 4, president 4.

KENNETH E. BOND
Valparaiso, Indiana
Business Administration
Sociology Club 1, 2; Psychology Club 1; Science Club 1, 2; Commerce Club 3, 4; M.R.H.A. 1, 2, 3; Student Council 3, treasurer 3; Basketball 1, 2; Baseball 1; Zeta Society 4.

JAMES LEE EWERS
Chicago Heights, Illinois
Music Education
Vikings Male Chorus 4; Music Educators 4; Apollo Choir 2, 3, president 2, 3; Trojan Society 1, 2, 3.

DORIS JEAN SMITH
Springfield, Ohio
Elementary Education
Science Club 1; S.E.A. 3.

MARTHA ANNE CAVANAUGH BAITH
Jacksonville, North Carolina
Biology
Honor Society 2, 3; Glimmerglass Staff 4.

The future beckons

BOYD C. FEES
Bradley, Illinois
Music Education

Orpheus Choir 1, 2, 3, 4; Olivetian 2; Aurora Staff 1; Class Officer 2; Quartet 1, 2, 3.

GALE F. GUYER
St. Louis, Missouri
Psychology

Psychology Club 3, 4, officer 3, 4; Glimmerglass Staff 4; Orpheus Choir 2, 3, 4, officer 2, 4; Music Educators 1, 2; Olivetians 1, 2, officer 2; Messiah Soloist 4; Apollo Choir 1; "O" Club 2, 3, 4; Baseball 1, 2; Softball 1, 2, 3, 4; Football 1; Kappa Society 4; Trojan Society 1. 2. 3.

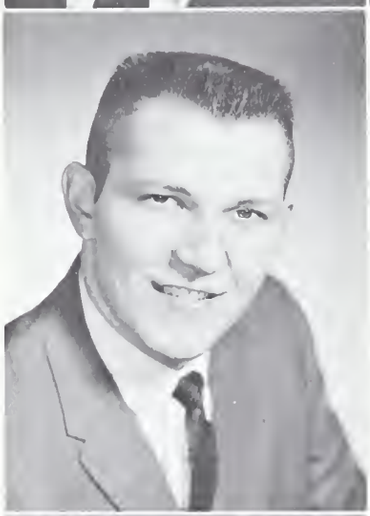

RONALD RICHARD THILL
Pearl City, Illinois
Biological Sciences

Science Club 1, 2, 3, 4; Basketball 1; Baseball 1, 2; Delta Society 4.

LARRY H. HENDRICKER
Beardstown, Illinois
Business Administration and Mathematics

Science Club 1, 2; Commerce Club 1, 2, 3, 4; Honor Society 2, 3, 4; M.R.H.A. 4; Who's Who 4; Investment Club 3, 4, officer 4; "O" Club 2, 3, 4, president 4; Basketball 1, 2, 3, 4; Baseball 1, 4; Softball 1, 2, 3, 4; Football 2, 3; Track 1, 2, 3, 4; Sigma Society 4, president 4; Trojan Society 1, 2, 3, officer 2, 3.

CLYDE ROSS JACKSON
Terre Haute, Indiana
Religion

Platonian Philosophical 4; Ministerial Fellowship 1, 2, 4.

JOHN L. HAUGH
Uhrichsville, Ohio
Secondary Education

"O" Club 4; Basketball 3, 4; Baseball 4; Softball 3, 4; Beta Society 4.

JAMES LEE EDWARDS
Dearborn, Michigan
Religion

Psychology Club 4; Science Club 4; Ministerial Fellowship 2, 3.

MAX DWIGHT MILLER
Morenci, Michigan
Religion

Adrian College 1; Sociology Club 4; Psychology Club 4; Platonian Philosophical Club 3, 4; Ministerial Fellowship 2, 3, 4, officer 3, 4; Speech Club 4; Traffic Manager 2, 3, 4; Beta Society 4; Softball 1; Football 1.

Not already . . . not so soon

JEFFERSON O. BROCK
Bartow, Florida
Theology
Ministerial Fellowship 1, 2, 3.

DUANE C. ASKEW
Kankakee, Illinois
Music Education
English Guild 2, 3; Science Club 1; Band 1, 2, 3, 4, officer 3, 4; Orchestra 1, 2, 3, 4, officer 2, president 3, 4; Music Educators 2, 3, 4, president 4; Beta Society 4, officer 4.

KEITH RAYMOND POWELL
Huntington, Indiana
Business Administration
English Guild 2, 3; Commerce Club 2, 3, 4, officer 2, president 3; S.E.A. 4; Aurora Staff 1, 2; Speech Club 3; Investment Club 3, 4, officer 3, president 4; Olivetians 2; Orpheus Choir 1, 2, 3, 4, officer 3; Quartet 1, 2, 3; "O" Club 2, 3, 4; Basketball 1, 2, 3, 4; Baseball 1, 2, 4; Football 2; Track 1, 2, 3, 4; Kappa Society 4.

RAY TYNDAL HUFF
Crandall, Indiana
Religion
Ministerial Fellowship 1, 2, 3, officer 2, 3; Missionary Band 1, 2, 3, 4.

JANICE ELAINE AKERS
Portsmouth, Ohio
Elementary Education
Psychology Club 3, officer 3; S.E.A. 3, 4; Missionary Band 3; Gamma Society 4.

PATRICIA ANN DICKEY
Broseley, Missouri
Business Administration
Sociology Club 1, 2, 3; Home Economics Club 1; Psychology Club 3, 4; English Guild 1, 2, 3; Science Club 1; Commerce Club 2, 3, 4; S.E.A. 1, 2, 3, 4, officer 4; Glimmerglass Staff 1, 2, 3, 4, officer 3; Aurora Staff 1, 2, 3, 4; Track 1, 2, 3, 4; Delta Society 4, officer 4; Spartan Society 1, 2, 3, officer 2, 3.

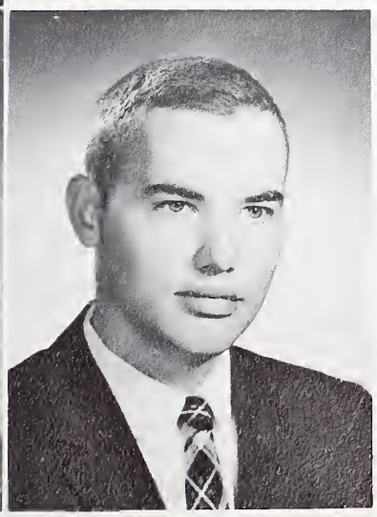

VIRGINIA ANN MORFORD
Midland, Michigan
Elementary Education
Sociology Club 1; S.E.A. 3, 4; Aurora Staff 3; Orpheus Choir 1, 2, 3; Spartan Society 1, 2, 3; Beta Society 4.

SAMUEL LEE DUNN
Bourbonnais, Illinois
Mathematics
Home Economics Club 4; English Guild 2; Science Club 2, 3, 4, officer 3, president 4; Honor Society 2, 3, 4, officer 3, president 4; Platonian Philosophical 2, 3, 4, officer 4; Who's Who 4; Glimmerglass Staff 4; Chess Club 3, 4; National Council of Teachers of Mathematics 3, 4; Sigma Society 4.

Finished products, we leave Olivet

CHARLES EDWARD BARTH
Benson, Illinois
Biology
Sociology Club 1, 2, 3; Science Club 1, 2, 3, 4; S.E.A. 3; Kappa Society 4.

DUANE PAUL PIERCE
Mason, Michigan
Philosophy and Religion
Ministeral Fellowship 1, 2; Zeta Society 4.

O. SAMUEL CLEARE
British Guiana, South America
Speech
Sociology Club 1; Public Affairs 1; Missionary Band 1; Ministerial Fellowship 1; M.R.H.A. 1.

EDITH MARIE BREWER
Charles City, Iowa
Elementary Education
Sociology Club 3; Honor Society 4; S.E.A. 4; Speech Club 4; Gamma Society 4.

MARY KUIPERS
Danforth, Illinois
Elementary Education

DAVID A. LUNSFORD
Bradley, Illinois
Mathematics
Psychology Club 4; English Guild 1, 2; Science Club 1, 2, 3, 4; Honor Society 2; Public Affairs 4; Chess Club 2, 3, 4; National Council of Teachers of Mathematics 3, 4; Kappa Society 4.

SHIRLEY MAE DeLAMBERT MILLER
Janesville, Wisconsin
Elementary Education

DANIEL L. INGRAM
Mitchell, Indiana
English
English Guild 3; Science Club 2; S.E.A. 4; Basketball 1; Kappa Society 4.

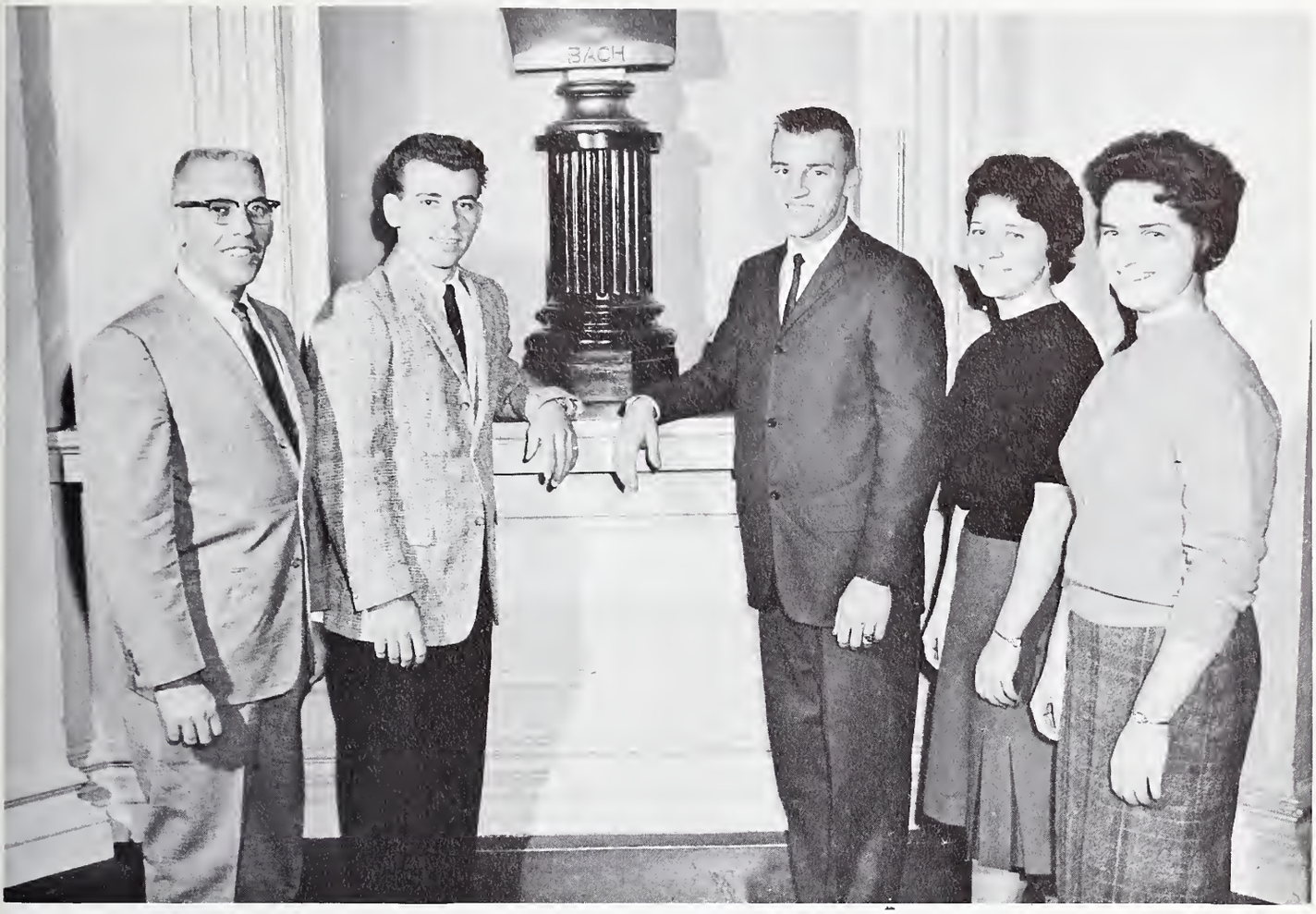

Left to right: Athel McCombs, class sponsor; Jim Hutchinson, president; Larry Reinhart, vice president; Donna Humble, treasurer; Janet Bearinger, secretary.

"Give to Christ the best that you have, and the best will come back to you."

By assuming leadership both directly and indirectly, we have greatly broadened our lives at Olivet academically, religiously, and socially. We have been given, in a small measure, the opportunity to serve the school which has so generously served us.

Upper division courses led us into our fields of specialization. Extracurricular activities also spiced the year. We gave the school the Halloween party and it gave us the Junior Retreat.

No learning has been so real to us as that gathered in the laboratory of experience at O. N. C. With one year remaining we expect to achieve goals of solid worth.

Juniors

David Strawn

Robert Perkins

Charity Rodefer

Preston Figge

Laura Rees

Evelyn Dorsey

Joe Gillespie

Paul LaChance

Contributing our best to Olivet

Robert Bentley

John Turner

Edward Debreaux

Lillian Edgerly

Donald James

Jasper DeVidal

Linda Beatty

Carol Horner

Jerry Eckart

Sue Williams

Constance Oberlander

Janet Bearinger

Kay Fiedler

Carol Davidson

Ruth Bixby

Ovid Young

Sharon Nyhus

Dave Halverson

Sandra Silvers

Everett Norton

Seeking new solutions

Richard Runyon

Lenore Bean

Terry Arnholt

Larry Fox

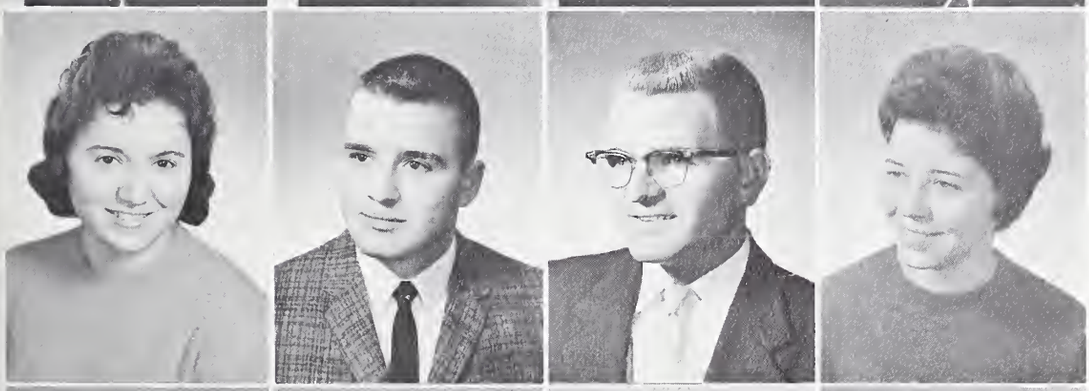

Kay Williams

Gerald Street

Phillip Reynolds

Donna Humble

Carolyn Matheny

Judy Kitchen

Vivian Plumley

David Koehler

Kenneth Martin

Marilyn Leary

Esther Judy

Ralph Close

Glenn Propst

Kathleen Cherry

Marcia Davis

Paul Thompson

Developing potential into performance

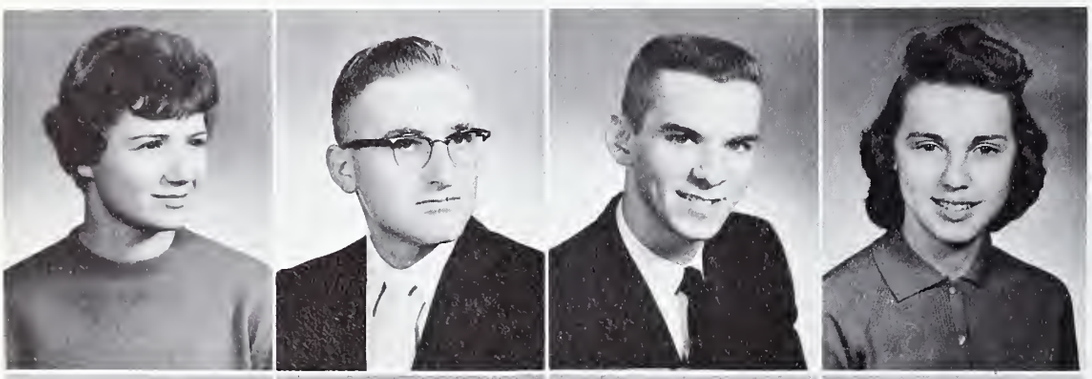

Christine Bidlack

Robert Stevenson

Fred Mund

Jean Davis

Larry Reinhart

Phyllis Kortright

Vernon Schwin

Eugene Vickery

Charles Saunders

Edwin Thomas

Emma Fetters

Nancy Crall

Mardell Koch

Gordon LeVee

James York

Roger Kennedy

Sandra Beedy

Jack Edwards

Marilyn Morehead

Donald Gadbow

Participating in activities gives us pleasure

Bruce Vogel

Sharon Myers

Karen Swinehart

Jim Hutchinson

Patricia Anderson

Dale Reedy

Barbara Stonefish

Linda Swartz

Arlene Milner

Charlene Jarvis

William Rambo

Mary Kay Shannon

Clifton Godfrey

Marilyn Bickel

Clairanna Coen

Eugene Hartness

Eileen Bateman

Richard Dieckhoff

Attaining invaluable skills

Donald Huffman

Densel McFadden

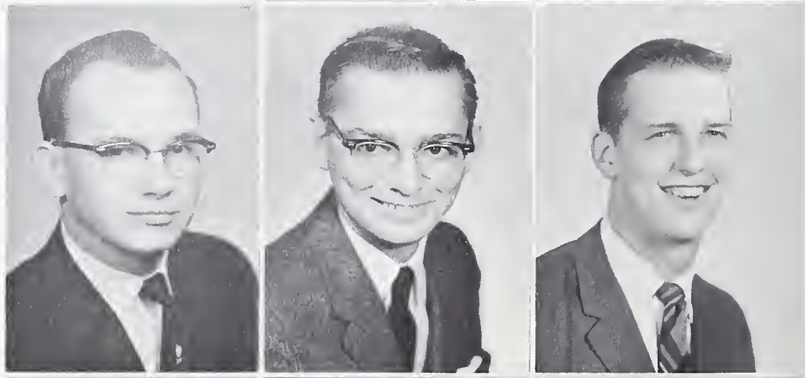

Delbert Rogers

Merlin McDonald

John Camp

Jack Bays

Earl Hardyman

Barbara Malsom

Gary Wilson

David Wells

John Allison

Virginia Dees

Elouise Miller

Joseph York

by today's determination

Mary Ann Pierce

Nancy Anema

James Denton

Richard Schroeder

Lucille Finkle

Donna Starcher

Loretta Silvestro

Carol Figge

Regina Evans

Left to right: Karen Coil, treasurer; Bethel Jackson, secretary; Dean Waldfogel, president; Paul Van Note, vice president; Leonard Anderson, class sponsor.

Sophomores

"We are not here to play, to dream, to drift,
We have hard work to do and loads to lift.
Shun not the struggle; face it!
T'is God's gift."

With greater enthusiasm we arrived on campus this fall eager to pursue new goals and ambitions. Keenly aware that we had a job to do, we have worked hard. The all-school field trip to the Museum of Science and Industry was sponsored by us. Sophomore achievement tests challenged us and the results guided us into our major fields.

Faced with greater responsibility this year we have marched forward to accept the challenge. Our victories have been determined by the size of our efforts. Giving our best to Olivet, we gained Olivet's best.

Going always forward, backward never

Edith Sparks
Patricia Chapman
Walter Kepner
Sandra Hathaway

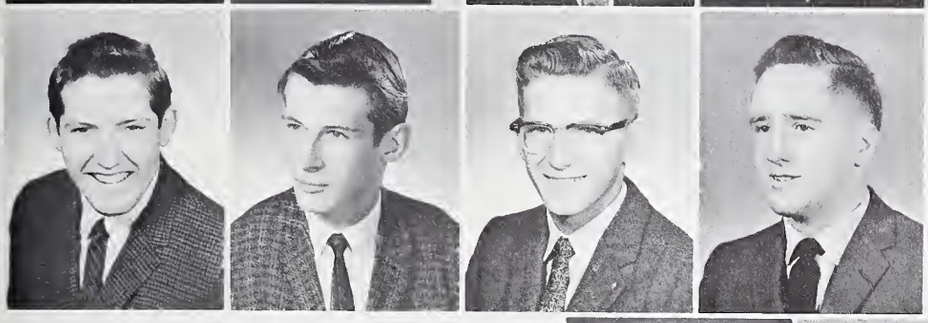

David Might
Larry Smith
Denver Thompson
Glendon Stroud

Barbara Hatfield
Donna Weed
Sam Lowe
Carl Birchard

Leslie Beals
James Anderson
Winetta Crabb
Dorothy Daily

June Lee
Ruth Hirst
Shirley Bovard
Leon Stevenson

Norma Rawlings
Shirley Edwards
Jewel Luther
Verne Gambill

Working for the goals we set

Charles McNelly
Elizabeth Ann Bonnette
Blaine Rice
Byron White

Charles Clark
Phyllis Starner
Hilman Evans
Roger Lane

Brenda Flannery
William Johnson
Marlene Christensen
Selden Marquart

Patricia Norton
Patricia Hughes
Edwin Sloan
Elwyn David Jones

Elnor Pease
Sharon Sanders
Lois Short
Sylvia Tribble

Rosalind Workman
Arthur Hoovler
Charlotte Huddle
Karen Coil

With gusto that seems exhausting

Nancy Frost
Sharon Spaven
Joenne Heinmiller
John Snyder

Mary Christensen
Edward Chapman
Carol Canning
Diane Summers

Wayne Myers
Phyllis Spry
Bethel Jackson
George Dilworth

Beverly Barnes
Joan Treece
Naomi Darr
Arthur Fisher

David Hughes
Charles Preston
Gloria Shipler
Pat Doudna

Caren Hopewell
Gerald Reedy
Gail Zea
Norris Teague

Striving to succeed . . .

Jerry Dickey
Joan Gadbow
Dianne Hendley
Stephen Stutz

Sue Edwards
Ronald Workman
Sharon Eylander
George Ide

Roy Shuck
Elizabeth Smith
Katie Leigh
Walter Riggle

Carroll Roose
Dean Waldfogel
Donna Toone
Ernest Husarik

Walter Heck
Constance Fransworth
Zella Smith
Marsha Steele

Harry Fulton
Brenda Kiser
Sharon Crabtree
Melver Hodge

problems cannot defeat us

David Light
Ruth Fisher
Sharon Clay
William Crain

Ron Shifley
Carolyn Weiss
Robert Kelly
A. M. Stephen

Edward McFann
Scott Keely
Ann Blevins
Elroy Miedema

Merlyn Ford
Raymond Kern
Melvin Sawyer
Marilyn Huffman

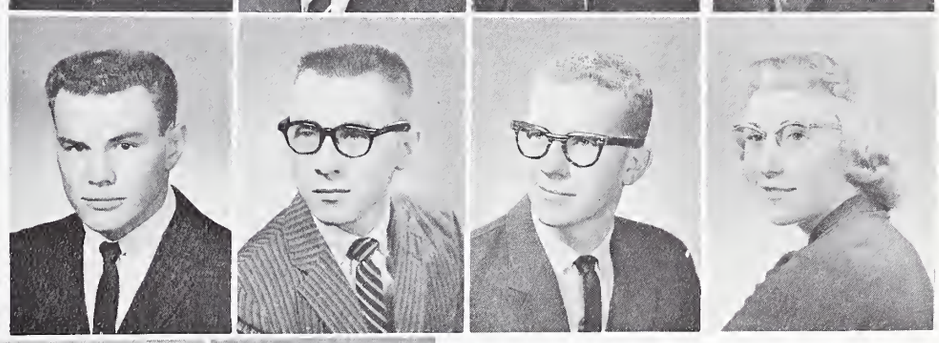

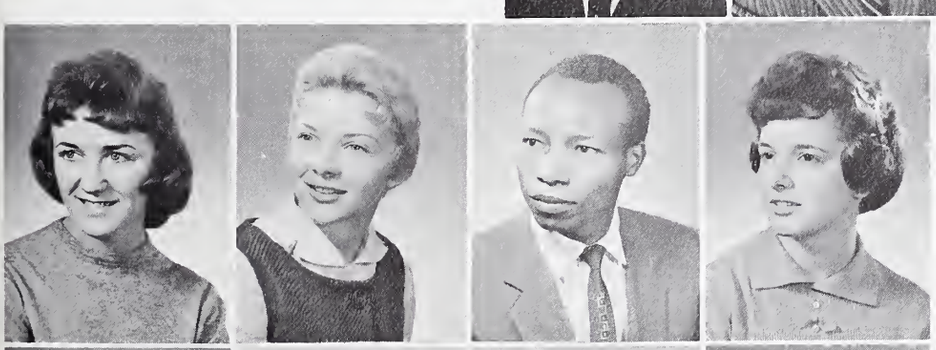

Jean Gadbow
Suzanne Wilson
John Marangu
Sandra Peck

Shaaron Snellenberger
Ralph England
Duane Koets
Carol Smith

Following today . . . Leading tomorrow

Max Pasko
Gary Young
Donna Morris
William Harlan

Larry Buess
Ann Bohl
Doris Raines
Charles Kidd

Norma Wilson
Ronald Shaner
Wayne Musatics
Carol Collins

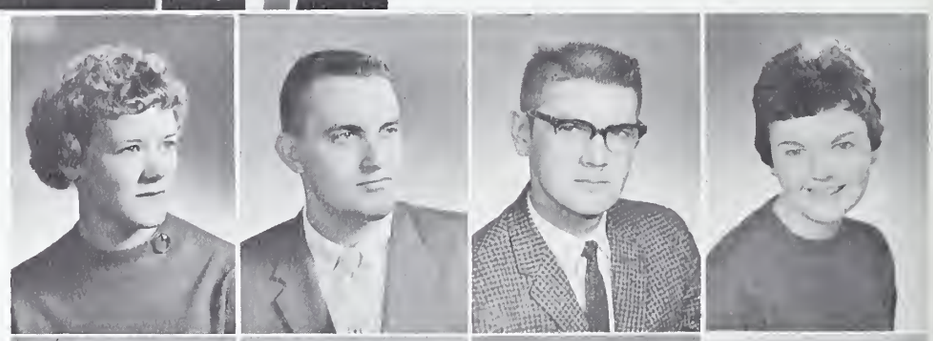

Nancy Engleman
Peggy Oliver
Martha Priddy
Ladonna Teisinger

Carol Main
Mary Lester
Marilyn Geeding
Nancy Earle

Rose Marie Phillips
Judith Reiter
Darrel Eldridge
Ernest Mayer

Beginning to give . . . Beginning to possess

Wayne Stallings
Margaret McMahan
Russell Anderson
Chester Skinner

Phillip Kidd
Rosemary Graves
Maurice Long
Anita Wyatt

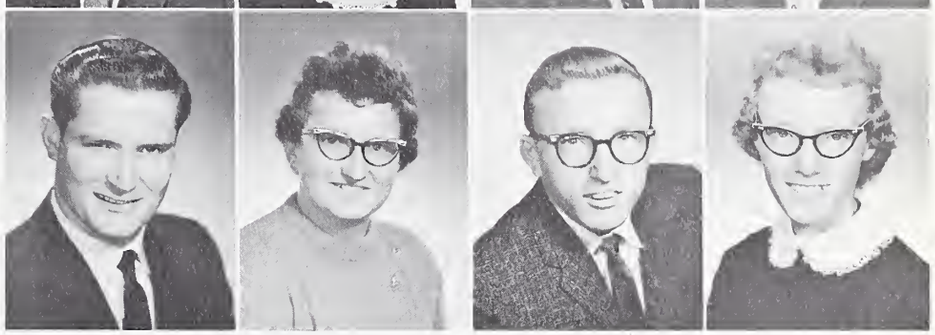

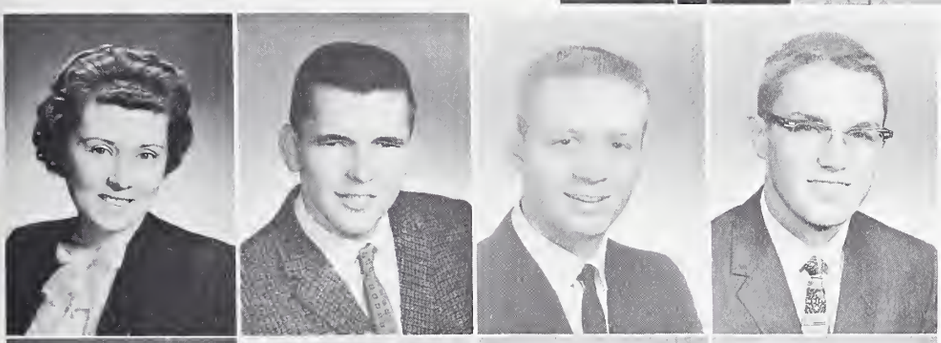

Lora Gilbert
Thomas Puckett
David Taylor
Jerry Johnson

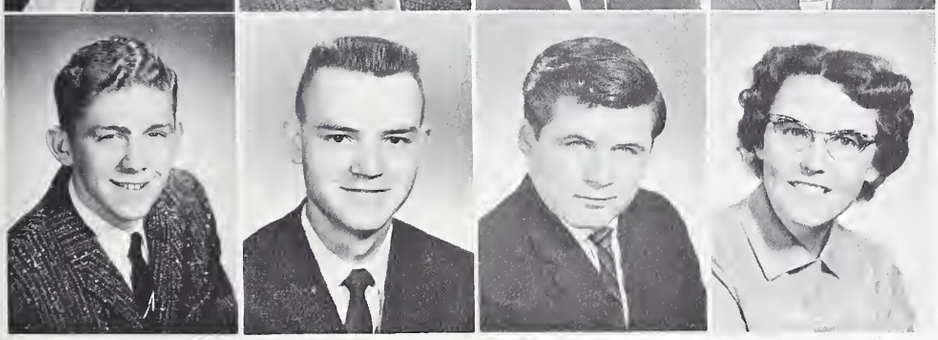

Larry Hubartt
Theodore Zuercher
Shad Howard
Phyllis Chandler

Robert Densford
Mary Ahlemann
Carol Chandler
Donald Hill

Lois Hoagland
Margaret Taylor
Roger Hewitt
Colleen Bocock

Attaining invaluable skills

Marilyn Bright
Oren Nelson
Gratia Thomas
James Grasse

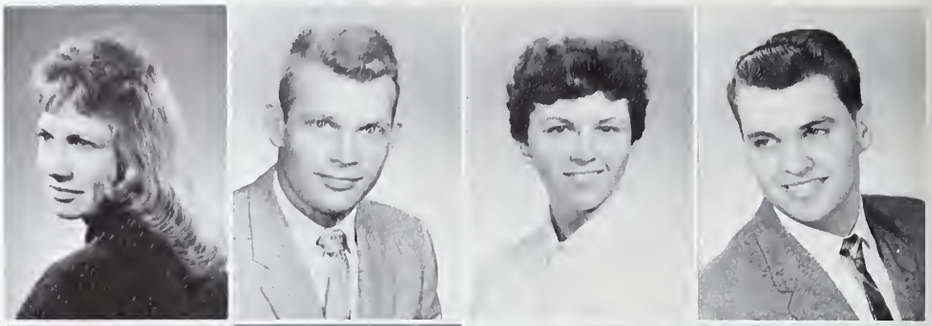

Ann Thornton
Donna Gouge
Walter Ballard
Betty Tucker

Mary Lou Beougher
Elizabeth May
Jackie Vernier
Ed Sheckler

Carol King
Roy Lynn
Rosemary LaMar
Harold Carrison

Left to right: Willie Dishon, treasurer; Sue Shaw, secretary; Chuck Beals, president; Ken Bryant, vice president; Harlow Hopkins, class sponsor.

"Why should I give? What can God need from me?
When His are all the earth, the sky, the sea!"

"Insignificant" describes our feelings as we arrived on Olivet's campus last fall. Those first hectic weeks held new experiences for us—tests, registration, and the never-to-be-forgotten Work Day. In our hearts we thought that any gift that we would give to Olivet, whether academically, spiritually, or through sports, would be of little importance. However, our misgivings vanished in the current of school work and extracurricular activities. We began to realize that unconsciously we were giving of ourselves and were gaining by it.

The year is nearly over now. Our lives have counted at Olivet, but we have a greater contribution to make—we look to the future with confidence.

Freshmen

Steven Hawn
Karen Stogdill
Judith Hoffman
Richard Mossman
Joanne Covert

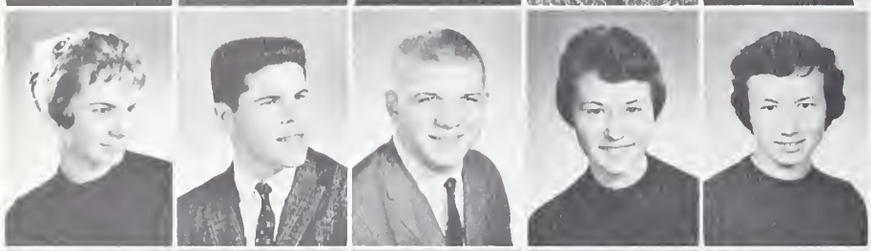

Amber McArthy
Frank Whitacre
Larry Wethington
Connie Krug
Brenda Hall

Adrian Frodge
Joyce Richards
Sandra Wright
Darlene Wade
Willie Dishon

Janet Christensen
Gerald Roat
Carolyn Taylor
Russell Pannier
Gloria Totten

Our first year as Olivetians

Louise Long
Millie Stray
Patricia Stinson
Gail Humphries
Dean Follis

Marian Johnson
David Sorrel
Kathleen Cornell
Judith Martin
Kay Leyda

Dale Bass
Charles Jones
Donna Williams
David Schoenwetter
Ruby Roberson

Judith Harvey
Kay Fortner
Minnie Woo
George Dane
James Humble

Bruce Dawson
Robert Kremer
Joyce Reynolds
Thomas Lightle
Ronald Fightmaster

Martha Coons
Patricia Johnson
Stephen Roberts
John Crabtree
Ralph Williams

Sue Shaw
Patricia Stock
Gary Helgeson
Richard Wasson
Ralph Patrick

Gary Buckman
Danni Gold
Jacqueline Stansberry
Paul M. Berger
James Rees

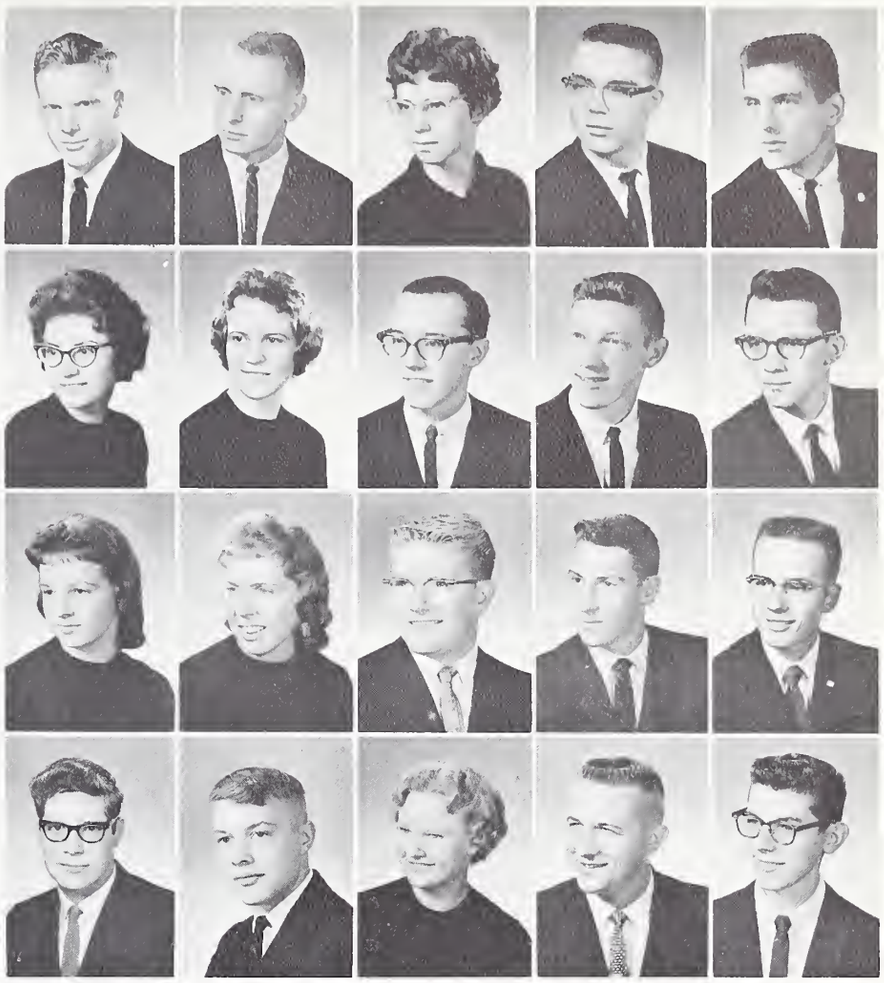

Friendships, responsibilities, experiences

Charlotte Stamm
Donald Stubblefield
Karen Glancy
Daniel Ide

Richard Gatlin
Alvin Jaenicke
Lloyd Hudson
Peggy Joan Case
Dorothy Ralph

Beverly Jenkins
Lowell Bonnette
Donald Patrick
Leonard Brown
Jack Layer

Rebecca Fralin
Carine Papke
Grace Combest
Elizabeth Tink
John Boggs

Diane Steinaker
Karen Dusharme
Linda Mount
Marcella Eldridge
William Bos

Janet Jackson
Carol Alsobrooks
Jack Dewey
Carl Bouldrey
John Fanthorpe

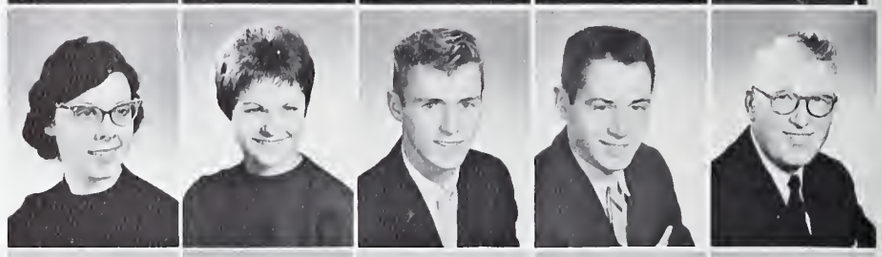

Joyce Keylor
Beulah Yeager
Sharon Parkhurst
Arthur Saunders
Ralph Leverett

Darryl Coffman
Diana Swan
Sue Shifley
Paul Springer
Vernon Withrow

Eagerness conquers our fears

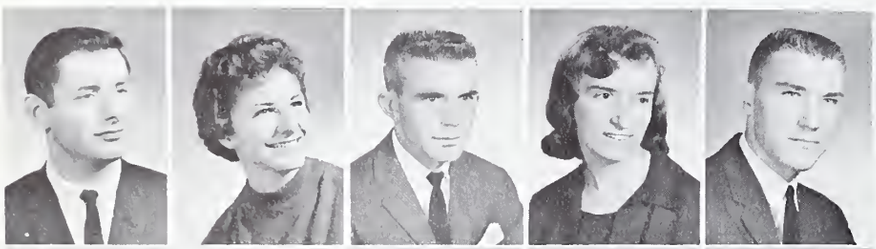

Dale Van Hook
Barbara Pursifull
Kenneth Lynch
Faylene Phelps
Perry Landers

James Ritchie
Duane Dunham
Ann Greenlee
Carl Leth
Londa Mallon

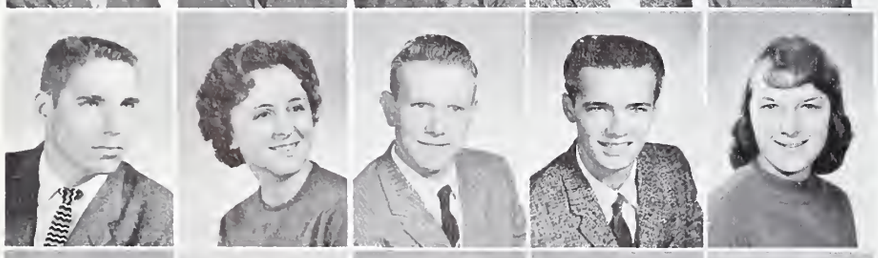

Larry Percifield
Patricia Pottenger
Frank Orton
Daniel Knight
Laverta Crouch

Geraldine Wright
Dick Northrop
Jack Corbitt
Loren Duling
Michael Humble

Lloyd Johnson
Victoria Parks
Donna Perry
Donna Woodward
Patricia Hounshell

Theodore Lemke
Bobby Midgette
James Williams
Sue Buchanan
Charles Lukehart

Lois Birchard
Margaret Bray
Sharon Jones
Suzanne Simula
Ivan Rexroth

Edmund Long
Ronald Panos
Linda Durkee
Lois Chapman
Dixie Carpenter

We adjust to college routine

Paul Barnes
Larry Eaton
Ben Priebe
Barbara McCutchen
Virginia Adams

Richard Stallings
Douglas Mason
Marlene Raisch
Nichole Hunt
Sharon Pace

Obie Coomer
Sonja Burke
Maurice Straw
Lyle Pettit
Betty Meyer

Barbara Musgrave
Thomas Rockrohr
Mary Beavin
John Smith
Herbert Grate

Jane Carter
Barbara Baker
Phyllis Simmons
Lowell Thill
Judith Robbins

Dennis Apple
Gerald Washington
Marcia Lee
Roberta Johnson
Roberta Erickson

Paulette Snelson
Patricia Kerby
Barbara Paulus
Sandra Thomas
David Lewis

Charles Bright
Lorraine Cotner
Sharon Campbell
Dianne Hewett
Jerald Meier

Always ready to work and learn

Jim Schultz
Charles Wilson
Beverly Raycroft
Barbara Evans
Debora Mackey

Gary St. Gemme
Roberta McGee
Bonnie Cline
Terry Baker
Anthony Spatuzzi

Fred Castleberry
Joyce Glaze
Ruthanne Bohlmann
Laurel Matson
Nancy Murrell

Mary Phipps
Thomas Brooks
Carolyn Luginbill
Leah Marangu
Reva Bowers

David Schroeder
Ronald Padgett
Martin J. Bass
Shirley Myers
Marvin Rabe

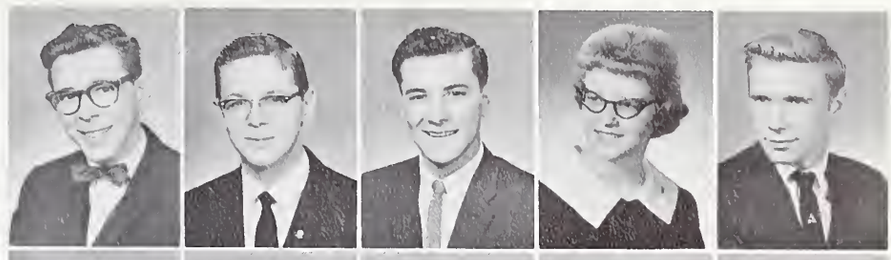

Naoma Wilkerson
Judith Neiderhiser
Charles Jinks
Edward Ziegler
Kenneth Marckel

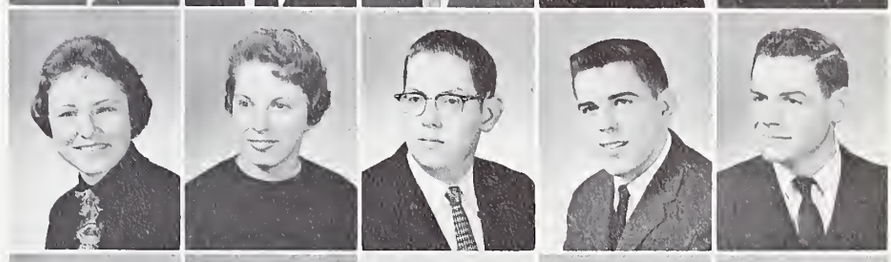

Judith Buckheister
Beverly Moser
Geraldine Butler
Harold Wirt
Kathleen Messmore

Kenneth Bryant
Marion Markwardt
Elwyn Poe
Beverly Davisson
Lois Hogsett

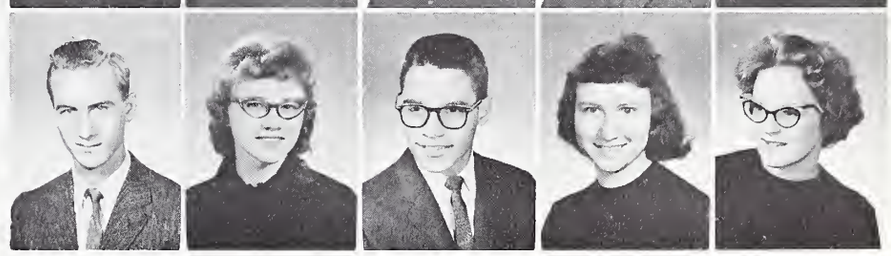

Time . . . of prime importance

James Taff
Anita Harrison
Janet Crawford
Lois Arnold
Claudette Chandler

Carolyn Dimbath
James Stephenson
June Bower
Bette North
Lawrence Damont

Lois Miller
Judith Whitworth
Wilma Lewis
Ethel Steinacker
Londa Fausz

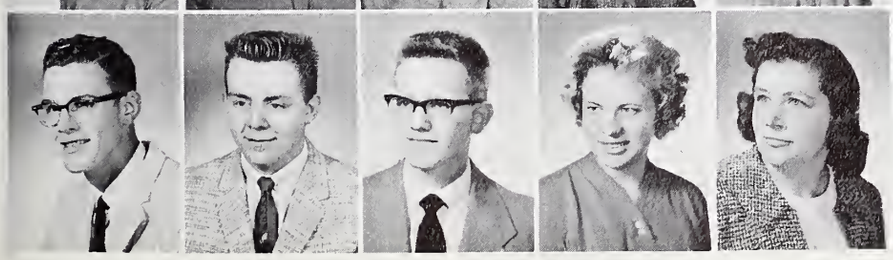

Kenneth Miller
Wesley Johnson
Hugh DelCamp
Joyce Ketola
Joyce Leth

Joyce Stacy
Ellen Coward
Paul McClure
Roy Warland
Elizabeth Poling

Frank Barham
Sharon Long
Ruth Robbins
Karen Mullenax
Orlyn Meyer

Joy Zimmerman
John Smith
Elmer Shaw
Kenneth Sears
Dorothy Roberson

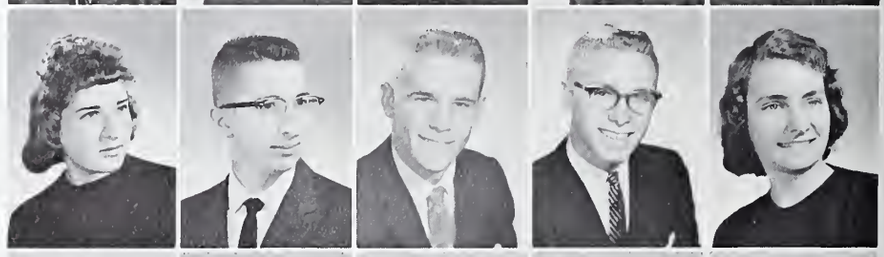

Donald Rayon
Anita Tolbert
Robert Morgan
G. A. Fisher
Charles Beals

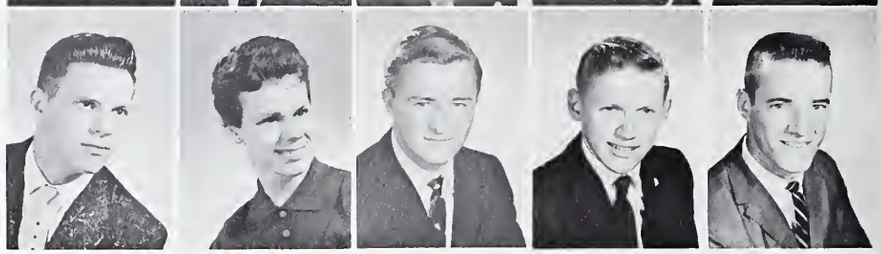

Recreation is needed to keep us sharp

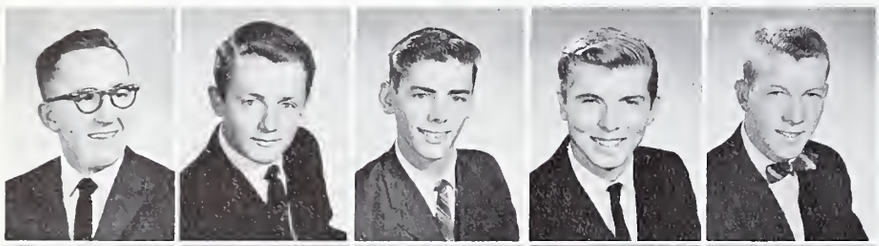

Wilbur Gross
Robert Kirkpatrick
Charles Daye
Lawrence George
Paul Wilson

Harold McGough
William Shortridge
Howard Walker
Shirley Miller
Leonard Petrino

Daniel Jones
Gary Gulley
V. T. Chacko
Marilyn Baker
John McKnight

Michael McCaslin
Sheryl Sorensen
Carolyn Rowe
David Jones
Dale Munroe

Sue Hawn
Jeannette Cline
Virginia Dillon
Judith Wienecke
David Swain

Beverly Moser
Sarah Raney
Marlys Schwab
Wayne Millikan
Karen Reeves

Frederick Meldau
Phillip Metcalfe
Sherrill Kimpel
Jerry Davis
Melanie Hoffman

Paul Walls
Martha Bergreen
Thelma Blair
Allen Zoroya
James Jarrett

The Future is ours

Diane Siegenthaler
Janet Boone
John Hinshaw
Ruth DeLawter

Mary Rexroth
Carolyn Coe
Sharon Skinner
John Ulrich
Robert Ashbaugh

Richard Strickland
Nancy Lamb
Janet Burke
Larry Knight
Marilyn Norton

Stanley Dishon
Melvin Carlson
Mary Ypton
Stephen Gladding
Woodrow Evans

Campus activities provide an outlet for the tension which may build up from our busy academic schedule. Adding spice to our routine are clubs and organizations which cater to each students' interest.

Opportunities are limitless for Olivetians who are musically inclined. Our band, orchestra, Brass Choir, and vocal choirs are composed of students who enjoy music and who are talented in that area.

Completing our campus life is the religious phase. Prayer Band, Evangels, and other organizations help maintain the Christian atmosphere which permeates our campus.

These activities create in each participating student a keener understanding of what it means to "Gain by Giving."

Activities

The Voice of the Students

Seated, left to right: L. Thomas, D. Bowman, D. Reedy, D. Grothaus, L. Hay, O. Young, R. Smith. *Standing, left to right:* D. Waldfogel, C. Beals, J. Sirrine, R. Close, J. Bearinger, R. McMurrin, D. Diehl, P. Figge, D. Craw, R. Workman, E. Tink, L. Wallace, R. Hill, J. Hutchinson.

Student Council

The Student Council, legislative body of the Associated Students, has been an active force in providing leadership for Olivet's student affairs. Early in September, Student Council co-sponsored the student-administrative workshop which explored some of the meanings of the workshop's theme, "Academic Excellence." The Council initiated the first all-school communion service, which preceded the fall revival. Another phase of the Council's efforts to maintain a warm spiritual atmosphere on Olivet's campus was its leadership in the all-school prayer service for Olivet's Development Campaign.

Other activities of the Student Council to close out the year were the Associated Student Body elections and a student leadership conference, May 2 and 3, in which "Education for Evangelism" was the theme. Students from Eastern Nazarene College and Bethany Nazarene College attended.

Sounded through capable leaders

Darel Grothaus, *Student Body President*

Leola Hay, *Student Body Secretary*

Dave Reedy, *Student Body Treasurer*

Making milestones

The *Aurora* - - - Annual of 1960-61

Telling the complete human history of one year of college is a paramount task with which every yearbook staff comes face to face. The *Aurora* records in enduring form the accomplishments of Olivetians. Giving a sense of identity to each student of Olivet makes the publication of the *Aurora* worthwhile.

Cosponsorship of the homecoming queen election was a sidelight of the year. Assignments on the yearbook give vent to the special talents of each staff member, and also provide the only permanent recording of all the events of the school year.

Ovid Young, *Editor*

Wes Robbins, *Photographer*

Prof. Strickler, *Advisor*

Mrs. Harriet Demaray, *Literary Critic*

Focusing highlights

Sports Section—E. Debreaux, P. Springer, W. Ballard

David Strawn—*Business Manager*

Business Section—L. Reinhart, P. Springer, A. Saunders, R. Workman; *Seated,* E. Husarik.

Typists—A. Milner, A. Saunders; *Seated,* J. Akers, M. Shannon.

lege Section—S. Marquart, A. Bonnette, N. ll, S. Williams.

Activities Section—J. Sprague, L. Rees, J. Bays, C. Alsobrooks, B. Fralin.

Student Life Section—C. Huddle, G. Guyer, K. Coil; *Seated,* S. Conrad.

Leon James, *Business Manager*

Editing, proofreading, compiling

In order to justify its existence, a Christian college newspaper enlightens its constituency in five broad areas: it makes the student aware of all campus activities, it acquaints the students with one another, it awakens them to the fundamental purposes and organizational procedures of an educational institution, it keeps them somewhat abreast of national and international issues, and it alerts the students editorially to the joys of a practical and evangelistic Christianity.

With its staff of approximately forty students, the *Glimmerglass* attempts to adhere to these basic guiding principles.

Seated: L. James. *Standing:* E. Husarik, L. Short, J. Hutchinson, M. Dorsett.

Prof. Prentiss Tomlinson
Faculty Advisor

Meeting deadlines

Lowell Thomas, *Editor-in-chief*

Seated: L. Thomas. *Standing, left to right:* D. Bowman, M. Kremer, H. Lewis, S. Tribble, D. James.

Seated, left to right: E. Dorsey, S. Williams, S. Shifley, K. Fiedler. *Standing, left to right:* J. Ferree, G. Guyer, D. Grothaus, B. Mitchell, W. Robbins.

Seated, left to right: P. Snelson, D. Ralph, P. Bray, J. Kemp, E. Tink. *Standing, left to right:* T. Rockrohr, R. Hill, F. Borders, D. Ide, K. Blanchard.

Seated, left to right: K. Swinehart, J. Hoffman, D. Craw, P. Dickey. *Standing, left to right:* R. LaMar, S. Crabtree, J. Davis.

Sitting, left to right: R. McMurrin, S. Nyhus, S. Conrad, S. Silvers. *Standing:* L. Smith, M. Stray, D. James.

Social committee promotes friendship and relaxation

School work is important, but if an old proverb is to be trusted, a little play is needed to keep us sharp. One form of play is parties. Planning major all-school parties designated for Student Council sponsorship is the responsibility of the Student Social Committee. This committee, whose membership is made up of two representatives from each class and a chairman appointed from the Student Council, responded to its responsibility with the Faculty Return Party; Christmas Party, "The Winter Mist," Valentine's Party, "A Night to Remember"; and the All-School Barbecue.

Sitting, left to right: J. Bearinger, M. Eldridge, V. Smith, J. Sirrine. *Standing:* S. Crabtree, A. Harrison, V. Plumley, S. Silvers, D. Diehl.

Running a dorm has its own special problems, and WRA's purpose is to seek a solution, no matter how obscure to the problem. The council, listening with patience to each person carefully, makes decisions which benefit both dorms. Through its judicial acts and the sponsoring of the usual dorm parties, Big sisters, Twirp Week, prayer meetings, and a special fashion show, WRA achieves its purpose of promoting Christian fellowship, deepening the spiritual life of the student, cultivating proper etiquette, and improving general dorm conduct.

Governing our dorm life

Prayer meeting . . . parties . . . who stacked Louie's room? Such activities enter into the program of MRHA during the year and center around the interests of individuals. But as a governing council, its main function is to maintain discipline in the men's dorm. Its purpose is to foster in the residents of the dorm the spirit of cooperation and a sense of responsibility to uphold the Christian standards of Olivet.

Sitting, left to right: R. Hill, H. Fulton, P. Figge, F. Borders, L. Rinehart, R. Hill. *Standing:* L. Thomas, D. Bowman, J. Kiger, L. Hendricker, D. Eldridge, D. Oberlander, James Wesley Robbins, J. Grasse, C. Wenger.

Bottom row: A. McCombs, L. Brown, S. Beeman, J. Ferree, J. York, G. Zea, M. Clark, B. White. *Row two:* J. Crawford, C. Schafer, S. Silvers, G. Baker, R. Lynn, N. Long, B. Malsom. *Row three:* K. Leyda, J. Zimmerman, E. Brewer, C. Davidson, E. Smith, P. Dorsett, L. Short, S. Edwards, K. Fortner. *Row four:* A. Humphries, S. Peck, P. Hounshell, S. Morgan, J. Jackson, V. Girard, L. Nelson, G. Combest, D. Mackey. *Row five:* J. Ritchie, J. Layer, M. Miller, D. Waldfogel, R. Workman, W. Ballard, G. Ide, C. Leth, E. Husarik. *Top row:* J. Edwards, R. Williams, L. Johnson P. Springer, M. Carlson, E. Sloan, J. Marangu, R. Dieckhoff, G. St. Gemme.

Speech club . . .

"Apprehension becomes confidence"

Take three deep breaths, relax, and begin—this is the magic formula to use before giving a speech. Although it isn't quite so simple, speech club members make it look that way. At the annual Speech Club contest with the two Toastmasters Clubs of Kankakee, one of our students took first place. The Speech Club also helped with the Christmas Cantata "The Lost Carol." The main function of the Speech Club is to give the student many occasions in which he can develop his speaking talent. Any student is eligible for membership in Speech Club.

Bottom row: L. Donoho, R. Cosner, L. Hendricker, F. Borders, E. Dorsey, C. Ward. *Row two:* C. Main, E. Pease, S. Wilson, K. Coil, P. Dickey, F. Reynolds, E. Miller, J. Cole, P. Dorsett, S. Crabtree, G. Zea. *Row three:* H. Lewis, E. Edgerly, R. Hill, D. Humble, H. Fulton, T. Turner, J. Treece, D. James, C. Wenger. *Top row:* J. Hutchinson, P. Figge, R. Felix, K. Powell, W. Hopewell, C. White, G. Guyer, D. Taylor, V. Schwin.

"O" Club . . .

Active, agile, alert

"O" Club officers, seated: R. Cosner, L. Hendricker. *Standing:* E. Dorsey, L. Donoho, C. Ward, Borders.

"If we rest we rust" could easily be the motto of "O" Club. Initiation sparked off the year's activities with Tip-Off following. Athletic excellence and Christian sportsmanship are the main goals of "O" Club. Letters and awards were given out at the Annual Spring Banquet to letter winners of the Intramural Athletic Program.

Bottom row: A. Bonnette, M. Leary, M. Morehead, L. Swartz, P. Dickey, J. Brooks. *Row two:* V. Smith, L. Davis, E. Brewer, M. Ahlemann, M. Brewer, P. Pottenger, J. Sprague, V. Plumley. *Row three:* C. Huddle, C. Coen, D. Humble, A. Tolbert, B. Hall, B. Cline, J. Heinmiller, P. Starner. *Row four:* J. Riggs, J. Harvey, V. Dillon, E. Tubbs, S. Roth, R. Graves, C. Aslinger. *Row five:* E. Tink, S. Shaw, M. Steele, C. Matheny, J. Kitchen, C. Horner, E. Roberson, M. Eldridge. *Top row:* S. Shifley, R. Bixby, K. Fiedler, B. Crain, E. Husarik, J. Bays, P. Thompson.

Student Education Association . . .

On Club Day every student finds a club to fit his particular interest.

Professional educational data is brought to O. N. C. students through S. E. A. This year S. E. A. sponsored Max L. Hutt, a prominent educator, who spoke on the subject "Retarded Children." By attending the programs in which the various lectures and films

Bottom row: L. Schlosser, E. Laymon, V. Groves, D. Davis, K. Swinehart. *Row two:* A. Milner, R. Claussen, L. Nelson, E. Bateman, N. Wilson, B. Marczilla, R. Cosner. *Row three:* J. Cole, E. Miller, R. Phillips, L. Silvestro, B. Bland, E. Krohe, V. Girard, S. Morgan. *Row four:* P. McKnight, M. Pierce, V. Morford, S. Jarvis, L. Hay, L. Durkee, P. Johnson. *Row five:* J. York, L. Bean, P. Hughes, R. Dieckhoff, J. Jackson, N. Rawlings, R. Johnson, J. Shields. *Top row:* P. VanNote, K. Powell, E. Debreaux, C. Godfrey, J. Eckart, J. Ferree, S. Mayhugh.

The heart of education is education of the heart

are presented on our campus, future teachers are better prepared to deal with problems and trends which they will meet in their profession.

The motto of S. E. A. is "Educating the youth of today for the peace of tomorrow."

SEA Officers, seated: D. Craw, J. Brooks, L. Schlosser. *Standing:* P. Dickey, M. Baker.

Bottom row: J. Cotner, E. Barrett, M. Miller, J. Gillespey, S. Mayhugh, C. Bangs. *Row two:* C. Wenger, S. Dunn, L. Thomas, R. Hill, W. Robbins, G. Denlinger, D. Oberlander. *Top row:* J. Grasse, R. Hill, D. Bowman, F. Borders, P. Figge, D. Craig.

Platonian Philosophical Society . . .
Mastering self

Clubs entice prospective members with coffee and poetry on Club Day.

The Platonian Philosophical Society acquaints its members with the philosophical factors in our culture, helps them understand contemporary philosophy in the context of Christian principles, and brings to Olivet well-known speakers.

To be a member of the club one must have two academic hours in philosophy or be enrolled in a philosophy course which is applicable on a major or a minor in the Division of Religion and Philosophy.

Bottom row: L. Mitten, K. Stogdill, C. Godfrey, L. Hansche, M. Pasko, E. Roberts, L. Anderson. *Row two:* J. Buckheister, A. Milner, S. Myers, N. Rawlings, S. Kentfield, C. Alsobrooks, J. Sprague, D. Carpenter. *Top row:* M. Long, G. Fisher, A. Saunders, K. Powell, L. Hendricker, N. Carroll, G. Street, G. Bunzendahl.

Commerce Club . . .

Acquiring business skills

Commerce Club officers, seated: K. Stogdill, L. Hansche. *Standing:* C. Godfrey, L. Anderson, M. Pasko.

Mastering basic skills in business prepares Christian men and women to serve effectively in their field. The Business Men's Conference connects the student with commerce at work. The Christian businessmen who come to our campus for this conference are examples of what Christian young people are able to do in business.

Field trips and lectures are also means used by the club to acquaint the student with the requirements of the field of commerce.

Bottom row: D. Starcher, P. Doudna, A. Bonnette, M. Bray, D. Strickler, P. Tomlinson, W. Rice, A. McCombs, B. Hobbs, R. Lane, H. Stevens, C. Birchard. *Row two:* L. Sinnard, M. LeVee, M. Leary, D. Weed, A. Harrison, C. Hirst, B. Kiser, S. Peek, R. Robbins, K. Reeves, E. Smith, J. Heinmiller, E. Goward, R. Graves, C. Main, E. Fetters. *Row three:* C. Huddle, S. Bovard, R. Workman, P. Starner, S. Miller, K. Mullenax, G. Bunzendahl, R. Prince, M. Stray, V. Parks, M. Steele, J. Riggs, L. Birchard. *Row four:* L. Davis, D. Jones, M. Long, B. Dawson, A. Mathai, R. Hewitt, D. Northrop, O. Meyer, C. Skinner, J. York, S. Roberts, W. Heck. *Row five:* M. Morehead, J. Layer, P. Thompson, L. Stevenson, G. Reedy, D. Huffman, M. Ford, R. Johnson, D. Reedy, L. Hubartt, J. Hutchinson, L. Hansche, J. Bays. *Top row:* J. Cox, C. Farnsworth, J. George, R. Dieckhoff, M. Krohe, C. Jinks, R. Shifley, P. Landers, J. McKnight, E. Poe, V. Gambill, D. Wasson, J. Boggs, L. Petrino.

Science Club . . .

Students leaving chapel are attracted by the Science Club display.

Climaxing the Science Club's activities this year was the program presented by Wernher von Braun, the nationally known scientist who spoke on atomic energy. The

Bottom row: S. Dunn, A. Fairchild, D. Jones, C. Grothaus, C. Bushey, B. Fralin, B. Paulus, L. Arnold, J. Edwards, E. Sloan, J. Edwards. *Row two:* A. Milner, C. Kremer, P. Lukehart, C. Shipler, M. Schwab, M. Carter, P. Kerby, L. Long, E. Krohe, L. Nelson, N. Davis. *Row three:* C. Canning, E. Bateman, C. Schafer, R. Fisher, M. Geeding, A. Lee, C. Farnsworth, S. Hathaway, J. Cole, J. Boone, R. Phillips, S. Snellenberger. *Row four:* D. Raines, C. Hopewell, K. Leigh, P. McKnight, P. Hughes, S. Myers, B. Marczilla, C. Jarvis, S. Eylander, J. Shields, N. Wilson, J. Zaeske. *Row five:* G. LeVee, L. Fox, J. Eckart, A. Clark, W. Musatics, C. Clark, L. Percifield, D. Oberlander, A. Hoovler, J. Marangu, D. Jones. *Top row:* P. Figge, S. Mayhugh, L. Thill, E. Debreaux, C. Godfrey, K. Miller, J. Dewey, L. Buess, J. Smith, D. Lunsford, J. Grasse, P. Van Note.

Unlimited knowledge through research

club made field trips to Cook County hospital and Dresden Nuclear Power Station which helped to carry out the club's aim of introducing students to diverse areas of natural science.

Science Club officers, left to right: R. Lane, A. Fairchild, S. Dunn, C. Grothaus, C. Birchard, H. Stevens.

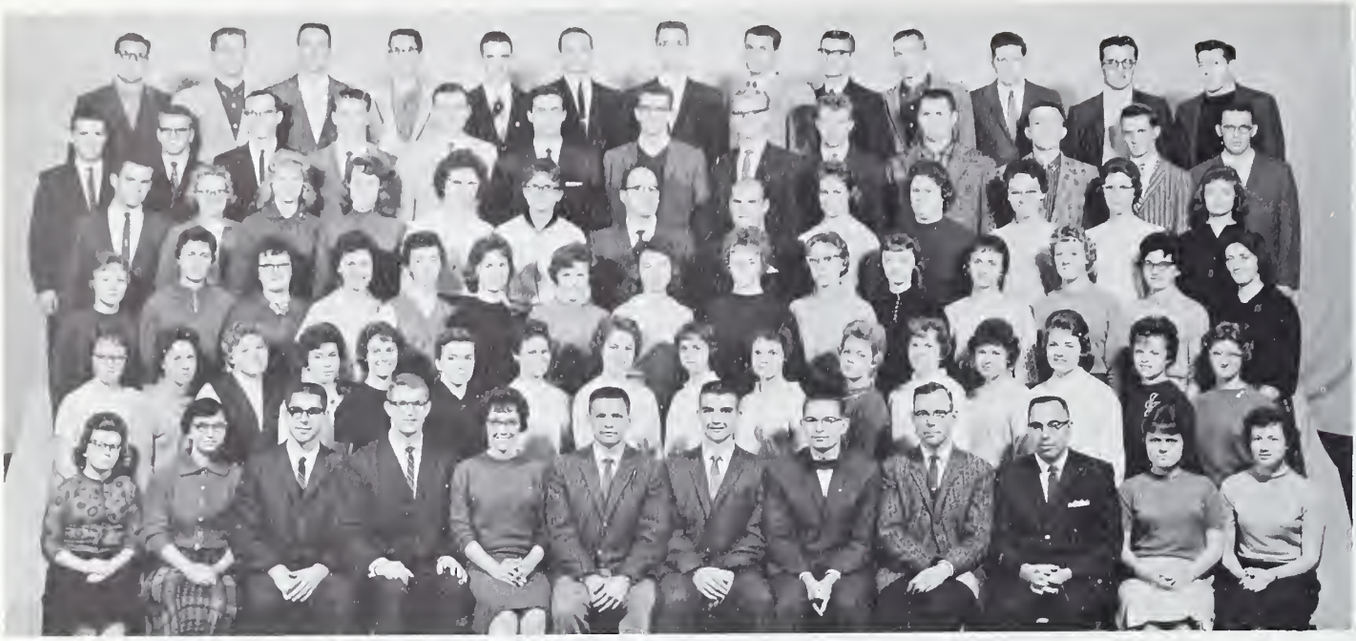

Bottom row: M. Morrison, M. LeVee, D. James, C. Guyer, S. Conrad, R. Johnson, J. Ferree, K. Luther, V. Groves, J. Cotner, R. Robbins, B. Hall. *Row two:* L. Davis, R. Bowers, M. Koch, S. Silvers, M. Bray, J. Claze, A. Tolbert, J. Kemp, J. Keylor, E. Smith, S. Miller, P. Dorsett, L. Short, P. Starner, J. Riggs, S. Sanders. *Row three:* L. Cotner, B. Jackson, R. Craves, M. Ceeding, M. Steele, C. Coen, C. Davidson, M. Phipps, K. Messmore, S. Tribble, D. Summers, R. Workman, N. Wilson, K. Cornell, M. Clark. *Row four:* M. Ford, D. Brown, M. Carter, D. Mackey, B. McCutchen, M. King, M. Miller, C. Baker, P. Johnson, B. Roe, C. Farnsworth, C. Wiess, R. Phillips. *Row five:* D. Hughes, M. McCaslin, S. Roberts, N. Long, R. Dieckhoff, A. Zoroya, J. Edwards, D. Braselton, T. Lemke, J. Hinshaw, A. Fairchild, L. Petrino, G. Bryant. *Top row:* J. Edwards, C. Bright, J. Eckart, C. LeVee, A. Saunders, D. Taylor, J. Smith, J. Crasse, W. Musatics, E. Thomas, S. Mayhugh, P. Van Note, D. Might.

Psychology Club . . .

Understanding, not just analyzing

Psychology Club officers, seated: S. Conrad, R. Johnson, J. Ferree. *Standing:* G. Guyer, K. Luther, D. James.

The main objective of the Psychology Club is to stimulate a live interest in practical psychology within the student body. In fulfilling this purpose, the club jointly sponsored with S. E. A. a program featuring Dr. Max L. Hutt from the University of Michigan as the speaker. The club also sponsored a field trip to Chicago. One program presented Fred Lee who spoke on "Adlerian Psychology."

Bottom row: D. Siegenthaler, R. Robbins, S. Parkhurst, H. Lewis, C. Schafer, M. LeVee, N. Crall, F. Parr, J. Layer, L. Reinhart. *Row two:* D. Weed, M. Bray, A. Harrison, P. Murray, L. Smith, P. Chapman, J. Richards, B. Cline, J. Heinmiller, L. Short, P. Dorsett, S. Kentfield, N. Keller. *Row three:* E. Goward, J. Stansberry, D. Carpenter, C. Coen, S. Miller, D. Humble, B. Jackson, R. Fisher, B. Paulus, L. Arnold, J. Bower, M. Taylor. *Row four:* M. Steele, J. Cox, K. Messmore, S. Eylander, N. Wilson, C. Farnsworth, S. Hathaway, J. Carter, D. Raines, A. Milner, B. Roe. *Row five:* R. Graves, A. Lee, J. Zaeske, R. Workman, J. Davis, L. Hogsett, D. Snelson, J. Hoffman, L. Long, P. Kerby, C. Bidlack, N. Earle, M. King. *Top row:* L. Fox, J. McKnight, E. Debreaux, D. Larkins, K. Parr, D. Hanson, C. Godfrey, L. Percifield, R. Williams, S. Huse, D. Schroeder.

Sociology Club . . .

No time to treat men wrong

Sociology Club officers, seated: N. Crall, M. LeVee, C. Schafer. *Standing:* H. Lewis, F. Parr.

"Greater understanding for greater service" typifies the spirit of the Sociology Club members. Their motto is put into practice by visits to Skid Row, Pacific Garden Mission, and Hull House. Club members are then given the opportunity to do actual social work in connection with the Volunteer Services Program at Kankakee State Hospital. Membership is open to all students and faculty members.

Bottom row: A. McCombs, R. Perry, L. Sinnard, B. Musgrave, M. Morehead, J. Burke, L. Crouch, A. Harrison, R. McGee, J. Richards, C. Chandler, B. Hatfield, M. Phipps. *Row two:* D. Weed, D. Morris, P. Doudna, M. Hodge, S. Kentfield, M. Koch, C. Main, E. Fetters, J. Crawford, J. Murphy, E. Tubbs, L. Nelson, S. Wyatt, M. Lester. *Row three:* B. North, J. Galbraith, P. Murray, M. Upton, C. Stamm, S. Sorensen, S. Clay, R. Roberson, E. Tink, S. Shaw, M. Eldridge, L. Hogsett, L. Birchard, S. Shifley. *Row four:* K. Leyda, M. Coon, J. Keylor, K. Glancy, L. Mallon, J. Treece, M. Baker, M. Bergreen, R. LaMar, D. Burke, M. Christenson, M. Christenson, S. Jones, C. Edwards. *Row five:* E. Smith, L. Short, P. Dorsett, H. Carrison, W. Leverett, E. Hardyman, B. Stevenson, P. Reynolds, D. Schroeder, B. Kirkpatrick, D. Sorrel, R. Huff. *Top row:* C. Alsobrooks, J. Heinmiller, B. Kiser, L. Hudson, R. Gatlin, W. Dishon, J. Marangu, A. Mathai, R. Perkins, W. Scott, C. Wasson, R. Densford.

Missionary Band . . .

Missionary Band gives to each student the opportunity to broaden his missionary vision. This year the club has raised $2000.00 for a well in Lorraine, Africa. Prayer Time for Missions, as well as the Missionary Fellowship, stimulates

Foreign students and Prof. McCombs activate Missionary Band's principle of getting to know customs of other countries.

Bottom row: A. Wyatt, S. Edwards, C. Taylor, W. Ballard, R. Claussen, P. Figge, J. Camp, P. Chapman, L. Reinhart, K. Luther J. Cotner. *Row two:* P. Spry, J. Bower, L. Fausz, B. Meyer, B. Fralin, L. Marangu, P. Lukehart, K. Williams, C. Canning, L. Swartz, C. Matheny, B. Tucker. *Row three:* N. Crall, D. Siegenthaler, M. Taylor, S. Campbell, E. Poling, M. Schwab, P. Snelson, D. Ralph, R. Phillips, D. Raines, C. Hopewell. *Row four:* S. Eylander, M. Clark, B. Roe, M. Priddy, M. Hanna, N. Engleman, C. Luginbill, C. Owens, S. Myers, S. Myers, J. Jackson. *Row five:* J. Allison, R. Shifley, G. Dilworth, W. Musatics, D. Wineinger, R. Anderson, E. Sloan, T. Rockrohr, J. Todd, D. Light, R. Williams. *Top row:* R. Young, L. Thill, L. Percifield, J. Jarrett, J. Smith, G. Dane, D. Hanson, L. Duling, E. Jones, S. Dishon, J. Kiger.

First step to broader horizons

the students' interest in missionaries and their needs. Through prayer we are able to help advance the missionary cause of the club.

Guest speakers at this year's missionary convention were Dorothy Ahlemann and Howard Conrad.

Missionary Band officers, left to right: W. Ballard, R. Claussen, K. Luther, P. Figge, L. Reinhart, P. Chapman, J. Camp.

Bottom row: H. Hopkins, J. Flaugher, R. McMurrin, E. Reynolds, D. Askew, K. Swinehart, N. Larsen, C. Brady. *Row two:* S. Parkhurst, M. Bickel, L. Crouch, J. Richards, J. Cline, M. Ahlemann, A. Humphries, S. Clay, R. Roberson. *Row three:* J. Buckheister, M. Leary, C. Aslinger, D. Perry, D. Siegenthaler, R. Cosner, M. Schwab, A. Bohl, S. Pace. *Row four:* M. Shannon. J. Hoffman, D. Hughes, D. Koehler, F. Mund, M. McCaslin, E. Sheckler, J. Ulrich. *Row five:* N. Wilson, J. Robbins, D. Mackey, M. Priddy, L. Durkee, B. Roe, N. Engleman, L. Zaeske, C. Luginbill. *Top row:* C. Leth, L. Spangler, L. Harshman, P. Mayfield, L. Knight, W. Musatics, R. Williams, O. Young.

Music Educators' Club . . .

Sharing a common interest

Music Educators' Club officers, left to right: R. McMurrin, F. Reynolds, C. Brady, K. Swinehart, D. Askew.

"The Lost Carol," a musical drama, was presented with the combined efforts and talents of the Music Educators and Speech Club. Other activities of the year have included panel discussions, guest speakers, concerts in Chicago, and musical programs.

Sharing a common interest in music stimulates a mutual friendship and professional growth.

Bottom row: C. Demaray, E. Dorsey, S. Dunn, W. Robbins, L. Bean. *Row two:* M. Bickel, P. Doudna, M. LeVee, E. Brewer, P. Norton, R. Claussen, P. Lukehart, S. Clay. *Row three:* J. Kemp, D. Humble, S. Roth, D. Summers, K. Coil, B. Tucker, N. Wilson, E. Judy. *Row four:* B. Stevenson, R. Shaner, B. Crain, R. Hewitt, A. Fairchild, C. Roose, D. Strawn, L. Thomas. *Top row:* D. Waldfogel, C. Birchard, D. Taylor, J. Kiger, D. Lane, C. Godfrey, V. Schwin, P. Figge, H. Smith.

Honor Society . . .

"Study to show thyself approved . . ."

Honor Society officers, seated: W. Robbins, S. Dunn. *Standing:* C. Demaray, L. Bean, E. Dorsey.

"Pursuing truth with honor" is the motto of the Olivet Honor Society. For membership in the club a 3.35 honor point rating is required of sophomores, and 3.2 of juniors and seniors. Several interesting meetings were held by the club. A panel composed of several members of the English staff discussed the topic "Influences on the Modern Novel" for one of the meetings. At a luncheon meeting in the Mural Room, Dr. Snowbarger discussed the ways in which a student can qualify himself for graduate study, and the requirements of graduate schools. Climaxing the year was a dinner meeting with the editor of the *Chicago Sun-Times* as speaker.

Bottom row: C. Demaray, K. Luther, E. Barrett, F. Dunn, A. McCombs, D. Wineinger, W. Scott, M. Morehead. *Row two:* B. North, J. Galbraith, L. Crouch, S. Sorensen, D. Starcher, W. Crabb, C. Canning, E. Judy. *Row three:* M. Clark, W. Leverett, E. Hardyman, J. Layer, J. Ritchie, A. Stephen, E. Vickery, R. Runyon. *Row four:* B. Bentley, P. Andrews, R. Shaner, E. Shaw, D. Sorrel, H. Wirt, D. Patrick, D. Bass. *Row five:* C. Leth, C. Skinner, S. Lay, G. Denlinger, R. Hill, V. Chacko, G. Street, P. Reynolds. *Top row:* R. Schroeder, G. Dilworth, F. Mund, W. Rambo, B. Kirkpatrick, R. Huff, M. Loudenslager, G. Ide.

Ministerial Fellowship . . .

JTMF? That means "Join The Ministerial Fellowship!"

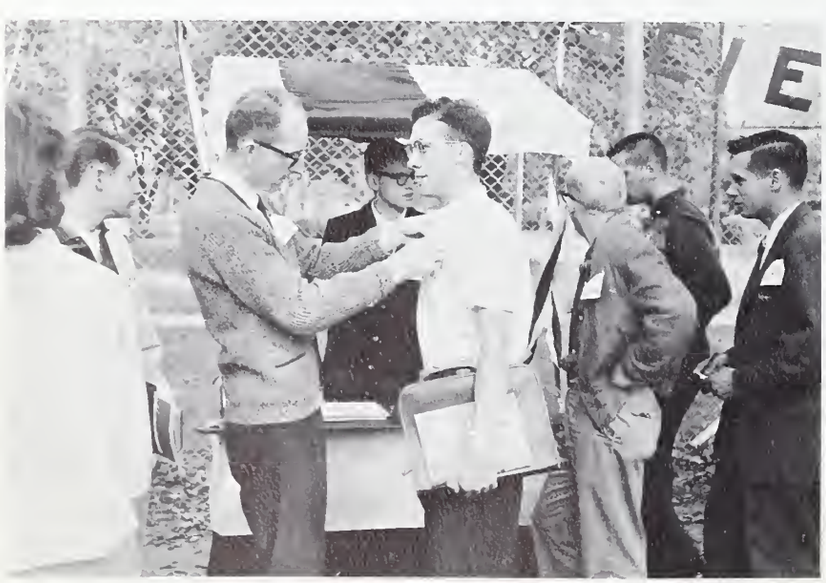

The Arminius Conference was one of the highlights of the Ministerial Fellowship this year, marking the 400th anniversary of James Arminius. Another feature was the film "The Power of the Resurrection." The club has also provided speakers for chapel programs and

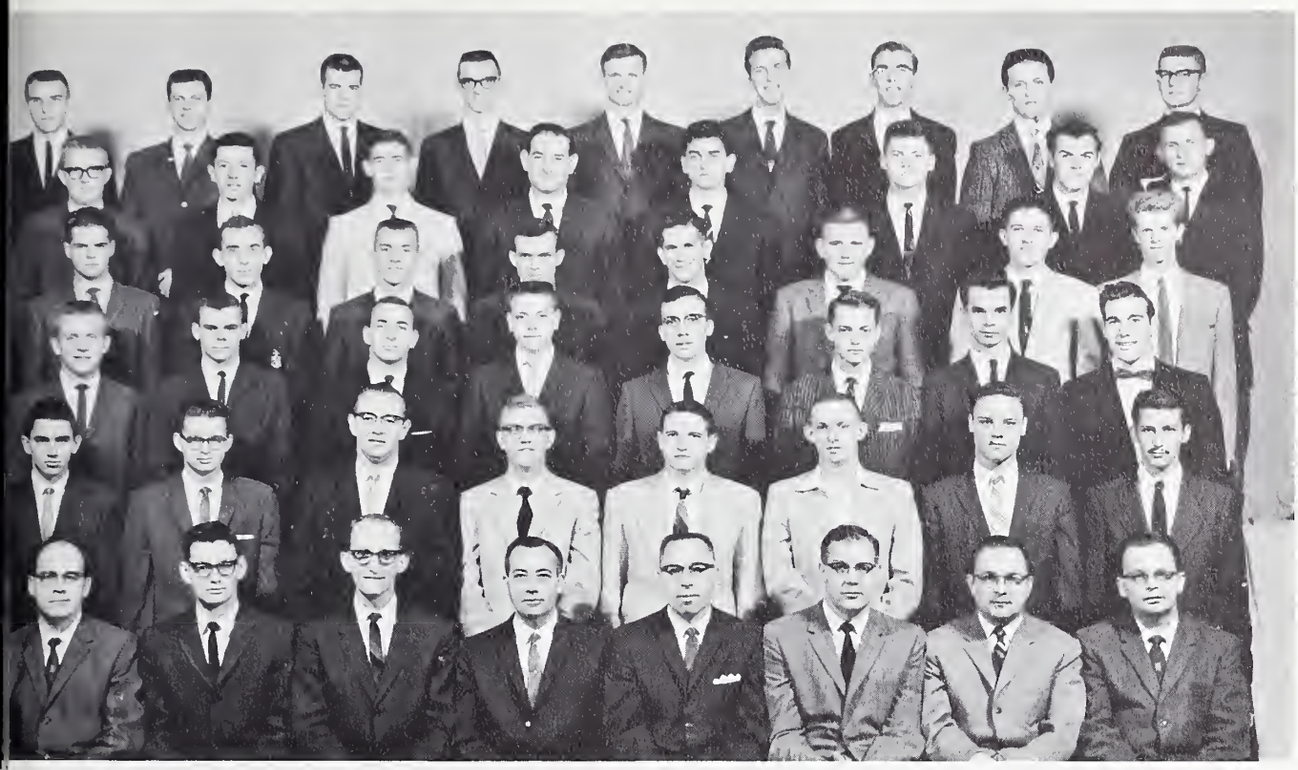

Bottom row: M. Miller, D. Bowman, J. Kiger, R. Perry, J. Cotner, S. Beeman, C. Bangs, J. Sayes. *Row two:* H. Rice, D. Aubrey, J. Brillhart, C. Wasson, D. McFadden, F. Ahlemann, R. Gatlin, E. Mayer. *Row three:* R. Densford, R. Workman, W. Ballard, S. Dishon, L. Domont, W. Dishon, E. Sloan, J. Gillespie. *Row four:* R. Norfleet, R. Perkins, L. Reinhart, R. Stallings, K. Martin, D. Gadbow, J. Cordell, C. Clark. *Row five:* G. Gulley, D. Apple, T. Rockrohr, J. Stephenson, L. Fox, W. Millikan, P. LaChance, R. Felix. *Top row:* P. Metcalf, P. Figge, D. Eldridge, J. Jarrett, S. Lowe, D. Hanson, L. Duling, R. Young, W. Musatics.

Increasing spiritual reserves

student ministers for nearby churches.

Through fellowship the members "increase their spiritual reserves" for service in the future. The club is primarily for those who plan to enter the ministry or full time Christian service and affords opportunities for leadership in these areas.

Ministerial Fellowship officers, left to right: M. Miller, D. Wineinger, R. Perry, D. Bowman, J. Kiger, M. Morehead, B. Scott.

Bottom row: H. Humble, C. Kremer, D. Crall, C. Roose, W. Snowbarger. *Row two:* P. Rypczynski, A. Wyatt, R. Bowers, S. Miller, S. Tribble, J. Sprague, K. Fiedler. *Row three:* B. Crain, L. Thomas, C. Coe, G. Totten, A. Milner, N. Frost. *Top row:* D. Lunsford, A. Saunders, R. Hill, D. Bowman, J. Ferree, K. Parr, J. Grasse.

Public Affairs Club . . .

Serves the Nation by serving Humanity

Public Affairs Club officers, left to right: L. Thomas, D. Crall, H. Humble, C. Kremer, C. Roose.

The Public Affairs Club familiarizes its members with some of the activities confronting them on the local, state, national, and international levels. Two events of the year were a speech in which Rev. Warren Rogers spoke on Southern racial problems, and an all-school student-Faculty discussion on presidential issues.

Keeping the student body informed on major state, national, and international problems helps the students to see the need of Christians entering into civic and national politics.

Bottom row: E. Brown, M. Hodge, S. Williams, E. Laymon, K. Leigh. *Row two:* D. Steinacker, S. Parkhurst, M. Coon, C. Smith, N. Frost, C. Chandler, S. Bovard. *Row three:* E. Raisch, C. Alsobrooks, J. Harvey, S. Peck, B. Pursifull, G. Combest, J. Cline, P. Starner. *Row four:* B. Fralin, J. Hoffman, R. Fisher, L. Marangu, D. Williams, B. Meyer, J. Bower. *Row five:* B. Kiser, C. Hirst, M. Geeding, S. Raney, D. Siegenthaler, A. Lee, L. Zaeske, B. McMutchen. *Top row:* N. Engleman, S. Snellenberger, V. Girard, J. York, D. Daily, D. Brown, R. Phillips.

Home Economics Club . . .

Practical application of what we learn

Home Economics Club officers, seated: K. Leigh, S. Williams, A. Laymon. *Standing:* E. Brown, M. Hodge.

"Service to Others" specifies the purpose of the Home Economics Club this year. The club sponsored the Alumni Tea and a trip to Bethel Nursing Home. Delegates were sent to the Province VII Workshop of American Home Economics Associations.

Through these efforts members are able to make practical application of what they learn.

Bottom row: L. Mitten, L. Hendricker, K. Powell, R. Close, M. Ford. *Top row:* C. Skinner, J. Dickey, B. Vogel, T. Arnholt, K. Ford, D. Reedy.

Investment Club . . .

profiting from a diversion

Stock reports keep Dr. Mitten busy.

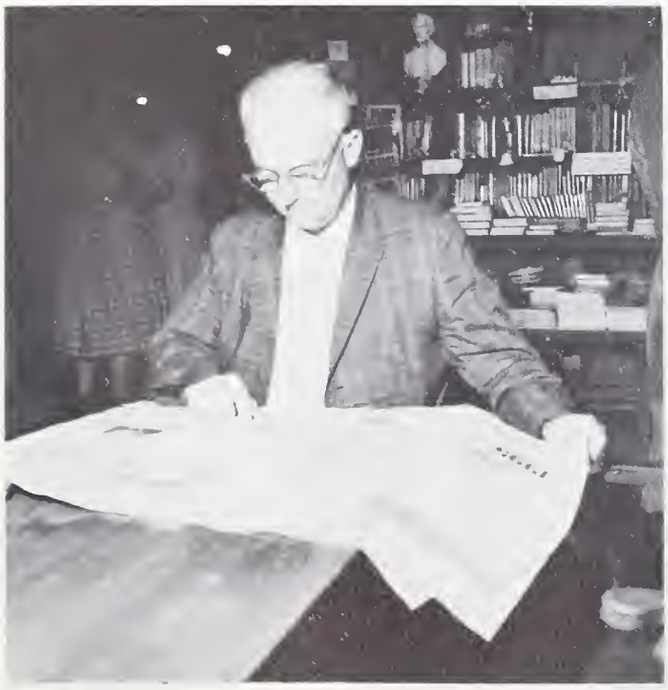

The Investment Club was organized to help students gain practical experience in buying stocks. An initial investment was made by each member and consistent monthly payments are made in the form of dues. A committee reports on available stocks and the club votes on the amount and kinds of stock to be purchased. An investment of $500.00 has been made in such stock as National Tea, American Air Lines, and Land of Lincoln Life Insurance, with a profit of approximately $200.00. Thus, the club fulfills the purpose for which it was organized.

Left to right: C. Ulveling, E. McClain, C. McClain, E. Dorsey, F. Dunn, C. Leth, J. Leth, J. Ritchie, M. Bray, D. Ralph, M. Strassenberg.

English Club . . .

Reading maketh a full man, writing an exact man.

The English Club is designed to foster and perpetuate interest in creative writing and the reading of good literature. The club aligns its objectives and activities with the purposes and interests of the students of the English Department.

This year the Club hosted a journalism conference November 28. Other interesting programs during the year included a program of readings of *Bourbonnais Ballads* by C. S. McClain, a panel on evaluation of the modern novel, and a program centered around reviews of the popular novel, *Exodus.*

How many of these have you read?

Launched—not anchored

The largest single gathering of Olivet Alumni occurred on June 18 at the General Assembly in Kansas City. Dr. Hugh C. Benner was the principal speaker. The $100,000.00 check was presented there.

Alumni Association giving

$100,000 to Development Fund

The results of faculty and student pledges, district development projects, alumni meetings, telephones and letters were joined to make a total of $100,000.00. This represented an all-time record for Olivet Alumni giving for a single project. Pledges came from the oldest to the newest Alumnus, from Africa to Kankakee, from doctor to student—all equally loyal alumni. Presentation of the gift was made at the Kansas City meeting in the form of a bushel of pledge cards and a post-dated check to President Harold W. Reed for Nesbitt Hall.

"Proud of our Progress"

Fred Chalfant, alumni president, demonstrates how his members gave the shirts off their backs to put the Nesbitt Hall Fund Drive over the top.

Mrs. Larsen

Receives "O" Award

At the annual banquet the "O" award, given annually to a layman and a minister chosen by vote of the entire Alumni Association in recognition of outstanding achievement during the past year, was given to our own interim chairman of the division of Fine Arts, Mrs. Naomi Larsen.

Several hundred alumni gathered to chat at the November homecoming in Williams' Hall Parlor.

MUSIC

The cultural value contributed to college life by music on our campus is great. This contribution is evident in the large number of musical presentations we enjoy, and the sizable crowds who attend them. This music provides a real source of enjoyment and achievement to the student, and will doubtless be of worth to him in the future.

Senior Recitals

As a final requirement for his Bachelor of Science degree in music education, the senior student gives a recital comprised of great works from various periods of music history. In view of this on-coming recital, the freshman begins to build a repertoire. This year Tom Thompson, baritone, and Duane Askew, clarinetist, initiated the series of performances with a recital on March 3. Other senior students giving recitals were Ted Griffin, bass, assisted by Marilyn Kremer, pianist; Larry Harshman, pianist, and Faith Reynolds, contralto; Roger McMurrin, bass, assisted by Sharon Nyhus, pianist; Shirley Cox, soprano, assisted by Susanne Conrad, flutist; James Ewers, baritone, and Roberta Cosner, contralto; Robert Stiles, tubist, and JoAnn Coil, contralto; Lee Spangler, organist, and Carrol Aslinger, pianist.

JoAnn Coil, *Contralto*

Our talents we give

Shirley Cox, *Soprano*

Tom Thompson, *Bass*

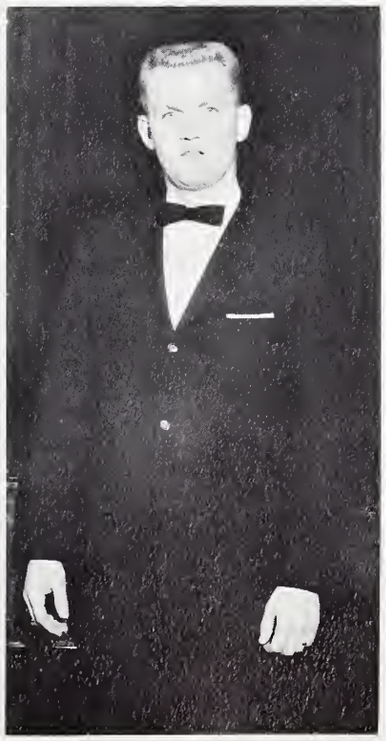

Ted Griffin, *Baritone*

Rehearsals—a necessity

Faith Reynolds, *Contralto*

Roger McMurrin, *Bass*

Duane Askew, *Clarinetist*

Larry Harshman, *Pianist*

James Ewers, *Baritone*

Music majors meet a requirement

Carrol Aslinger, *Pianist*

Roberta Cosner, *Contralto*

Lee Spangler, *Organist*

Robert Stiles, *Tubist*

Row 1, left to right: L. Crouch, J. Harvey, J. Sirrine, M. Lester, R. Hirst, M. Norton, M. Beavin, M. Bickel, C. Huddle, A. Tolbert. *Row 2, left to right:* F. Phelps, P. Oliver, M. Ahlemann, M. Shannon, D. Hewett, J. Robbins, S. Jones, S. Edwards, D. Wade. *Row 3, left to right:* C. Kremer, K. Messmore, D. Toone, M. Schwab, A. Harrison, R. Fisher, N. Darr, B. Meyer, S. Burke, L. Durkee. *Row 4, left to right:* S. Shaw, J. Noble, P. Stock, C. Weiss, B. Roe, J. Jackson, S. Myers, S. Kimpel, A. Greenlee, M. Priddy, D. Woodward.

Treble Clef Choir

Irving Kranich, *Director*

Lending an air of femininity to the musical program of Olivet was one of the newer organizations, the Treble Clef Choir. The blended harmony of these forty voices was enjoyed by all who heard Treble Clef sing. Under the dexterous leadership of Professor Irving Kranich, this group enjoyed a very successful year beginning with a concert at the Chanute Air Force Base, Urbana, Illinois, through many campus functions, to the spring tour, April 26 through April 30.

Leading the group as president was Donna Toone. Other officers were Charlotte Huddle, vice-president; Judy Robbins, secretary; Carolyn Kremer, treasurer; Ruth Fisher and Anita Harrison, librarians; Mary Kay Shannon and Sue Edwards, robe custodians; and Jo-Ann Noble, accompanist.

Choirs practice hard

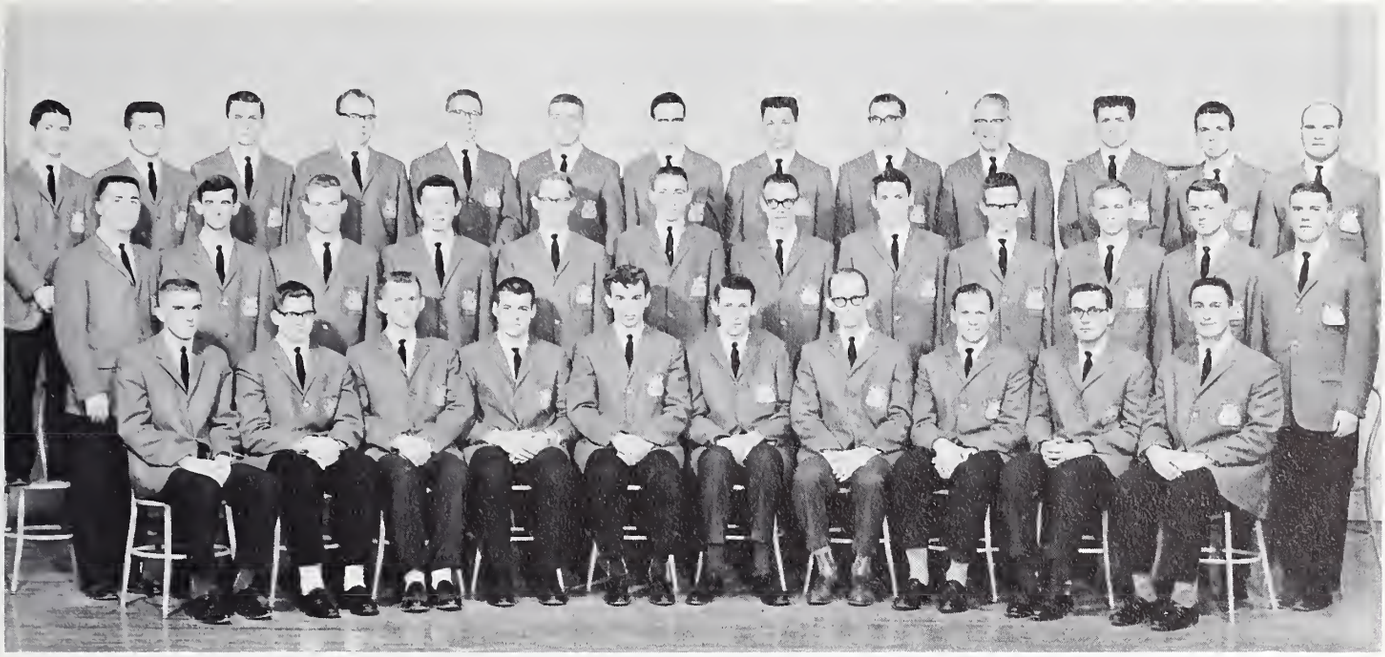

Row 1, left to right: P. Metcalfe, L. Brown, J. York, D. Eldridge, J. Meier, L. Smith, J. Kiger, D. Jones, J. Ewers, J. Eckart. *Row 2, left to right:* R. Close, D. Ide, R. Warland, D. Apple, V. Gambill, P. Mayfield, J. Boggs, R. Wasson, H. Del Camp, D. Strawn, W. Dishon, D. Grothaus. *Row 3, left to right:* H. Walker, C. McNelly, D. Schoenwetter, C. Leth, K. Sears, T. Baker, R. Hewett, R. Pannier, P. Thompson, J. Fanthorpe, J. Ulrich, D. Hughes, G. Baker.

Viking Male Chorus

The year was filled with activity for The Vikings Male Chorus. The contributions of the Vikings have been a worthwhile extension of the vocal music program of Olivet.

The traveling men sang frequently, from their January 20 appearance at the Annual Mid-Winter Indoor Campmeeting at Cadle Tabernacle, the Northwest Indiana District Preachers' Meeting in Hammond, and the joint spring concert with the Brass Choir, to the spring tour in Southern Ohio and Indiana from April 26 through April 30. In addition, the group fulfilled the demand for campus presentations.

The Vikings were dressed in the striking gray blazers on which were mounted distinctive blue and white crests. Under the stimulating leadership of Professor Donald Murray and president Ralph Close, the Vikings made great strides in the first year of their reorganization.

Other officers of the group included vice-president Dave Strawn, secretary Paul Mayfield, treasurer John Fanthorpe, librarians Howard Walker and Leonard Brown, historian Charles McNelly, chaplian Carl Leth, and accompanist Dave Hughes.

Donald Murray, *Director*

Row 1, left to right: S. Sanders, A. Humphries, E. Pease, M. Kremer, D. Siegenthaler, D. Perry, R. Cosner, M. Rexroth, S. Clay, J. Heinmiller, R. Erickson. *Row 2, left to right:* M. Hendley, P. Potter, B. Flannery, D. Brown, R. Eimer, E. Reynolds, S. Shields, J. Coil, C. Jarvis, K. Swinehart, S. Thomas. *Row 3, left to right:* G. Ide, R. Smith, D. Waldfogel, J. Smith, C. Clark, D. Halverson, F. Mund, J. Beard, R. Lynn, D. Koehler, N. Rhodes. *Row 4, left to right:* O. Young, T. Griffin, R. McMurrin, E. Chapman, G. Guyer, L. Harshman, K. Powell, C. Wilson, N. Teague, W. Heck, E. Sheckler.

Orpheus Choir

NAOMI LARSEN, *Director*

Maintaining its reputation of musical excellence, the Orpheus Choir completed its thirtieth year as Olivet's ministering musicians. The Choir enjoyed a very successful year under Mrs. Naomi Larsen's expert direction. Mrs. Larsen's demand for perfection has won recognition for her group. The Choir began its choral year singing for the Founder's Day ceremony at Nesbitt Hall, September 30. Its outstanding performance was a concert on February 24 in the Grand Ballroom of the Conrad Hilton in Chicago before representatives of the National Association of Colleges for Teacher Education. The representatives were educational leaders from 400 colleges and universities. The annual spring Orpheus Tour took the Choir through Indiana and Michigan from April 21-30. The customary appearance of Orpheus at Commencement activities concluded the year's schedule. President of the 1960-61 Orpheus Choir was Roy Smith. His assistants were Gale Guyer, 1st vice-president; Marilyn Kremer, 2nd vice-president; Dianne Hendley, secretary; Roger McMurrin, treasurer; Joann Shields, robe custodian; Ted Griffin, librarian; and Robert Brown, organist.

Interpreting instrumental music

Row 1, left to right: J. Flaugher, C. Grothaus, M. Knisley, M. Bickel, R. Brown, R. Roland, H. Hopkins, B. Roe. *Row 2, left to right:* D. Brown, F. Fehr, D. Hughes, R. Grothaus, M. Norton, S. Conrad, C. Rowe, L. Petrino, D. Murray. *Row 3, left to right:* R. Williams, D. Askew, S. Rocco, J. Bangs, C. Leth. *Row 4, left to right:* F. Mund, C. Bangs, III, C. Bangs, D. Weed, O. Young, O. Meyer, D. Halverson, R. Cosner, T. Griffin, C. Schafer, M. Rexroth, J. Coil, R. Glaspy.

Olivet Symphony

This year the Olivet Symphony has again proven its excellence in musical offerings. Under the accomplished direction of Professor Harlow Hopkins, the organization enjoyed a very successful year.

A concert given January 14 featured duo-pianists David Hughes and Ovid Young, performing "Concerto in E♭ Major for two pianos and orchestra K.365," by Mozart. The Symphony also performed at the Commencement Concert May 31, and presented a vesper concert at College Church March 19.

President of the organization was Duane Askew, assisted by the vice-president, JoAnn Coil and secretary-treasurer, Sue Conrad.

Marching Band

Under the ingenious direction of Prof. Harlow Hopkins, the Marching Band and Drill Team made friends and admirers again this year through their marching and playing. The band performed at many of the athletic contests on campus, and gave a splendid exhibition at the annual Homecoming game. Concerts were also given on December 17 and March 11. The concluding activity was the performance at the Field Day concert. Serving the organization were Robert Stiles, president; Roger Lane, vice-president; Nancy Rhodes, secretary; Duane Askew, treasurer; and Pat Tyler, librarian.

DRILL TEAM—*Row 1, left to right:* C. Davidson, J. Heinmiller, C. Rowe, G. Zea, P. Starner, D. Humble. BAND—*Row 2, left to right:* M. Leary, S. Skinner, H. Hopkins, Director; R. Williams, J. Bays, Drum Majors; M. Norton, M. Morehead. *Row 3, left to right:* C. Main, C. Rohm, P. Oliver, M. Schwab, D. Gadbow, D. Swain, D. Wade, D. Weed. *Row 4, left to right:* O. Meyer, L. Teisinger, A. Bohl, C. Leth, D. Askew, D. Spatuzzi, N. Rhodes, J. Ritchie. *Row 5, left to right:* W. Heck, D. Halverson, J. Jackson, L. Harshman, R. Lane, A. Goldsmith, S. Stutz, L. Spangler.

Uniqueness in music

Standing, left to right: W. Musatics, L. Matson, O. Young, B. Bouse. *Seated, left to right:* R. Lane, J. Gadbow, T. Griffin, R. Cosner, D. Gadbow, D. Dunham, C. Bangs III, D. Weed.

Brass Choir

The Brass Choir, with Dr. Carl Bangs as director, provided satisfying listening to audiences in Chicago's Orchestra Hall, in the Conrad Hilton for the National Convention of the AACTE, and in Burke Recital Hall for a joint concert with the Vikings Male Chorus, on March 18. The group also presented a concert in Medaryville, Indiana High School. Handling the executive duties of the choir this year were Roger Lane, president, and Ted Griffin, secretary-treasurer.

Gale Organ Guild

This group of organ enthusiasts has enjoyed a year of varied activities from field trips to Wheaton College and Moody Bible Institute to a student organ recital and concerts.

Some of the notables who gave concerts here this year were Robert Baker, Fernando Germani, and Virgil Fox. On March 7, the club sponsored a movie entitled "Singing Pipes." The concluding activity was a banquet.

Leading the group as president was Dave Koehler, assisted by the vice-president, Lee Spangler; secretary, Betsy Roe; program committee, Colleen Bocock and Jean Gadbow; refreshment committee, Linda Mount and Betsy Roe. The sponsors were Mrs. Wanda Kranich and Dr. Ella Gale.

Standing, left to right: R. Fisher, J. Gadbow, L. Spangler, F. Reynolds, W. Kranich, L. Mount, B. Roe, C. Bocock, Dr. Ella Gale. *Seated:* D. Koehler.

Putting talent to work

Each year various vocal groups are chosen to represent Olivet during the summer at District Assemblies and churches on the educational zone. This year these representatives are two quartets, The Ambassadors and The Crusaders, and a soloist. One of the faculty members or administrators travels with each group to tell the story of Olivet and to recruit students to insure the future of the school. Much is accomplished both for the school and for the Kingdom of God through the faithful witness of these individuals.

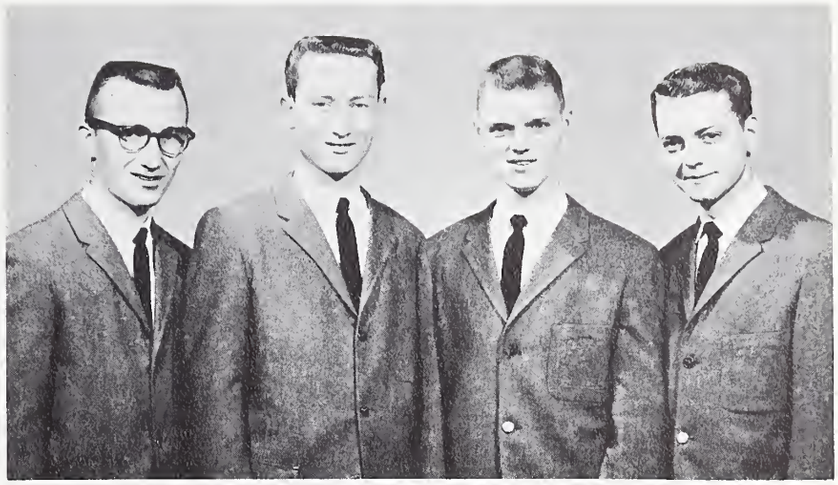

THE CRUSADERS QUARTET—*left to right:* Dean Waldfogel, Fayette, Ohio; Norris Teague, Orlando, Florida; Walter Heck, Uhrichsville, Ohio; Willie Dishon, Indianapolis, Indiana.

Fred Mund, St. Louis, Missouri

THE AMBASSADORS QUARTET—*left to right:* Kenneth Sears, Huntington, Indiana; John Boggs, Ironton, Ohio; James Jarrett, Fortville, Indiana; George Ide, Grand Rapids, Michigan.

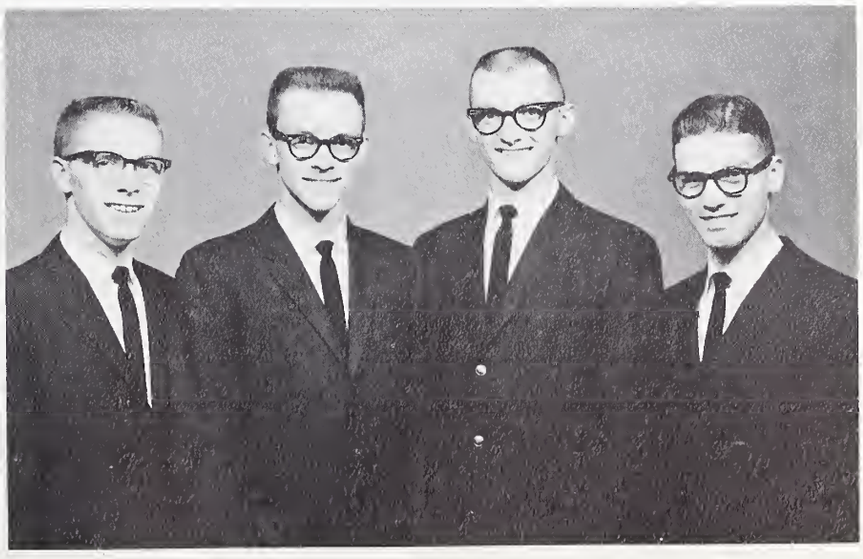

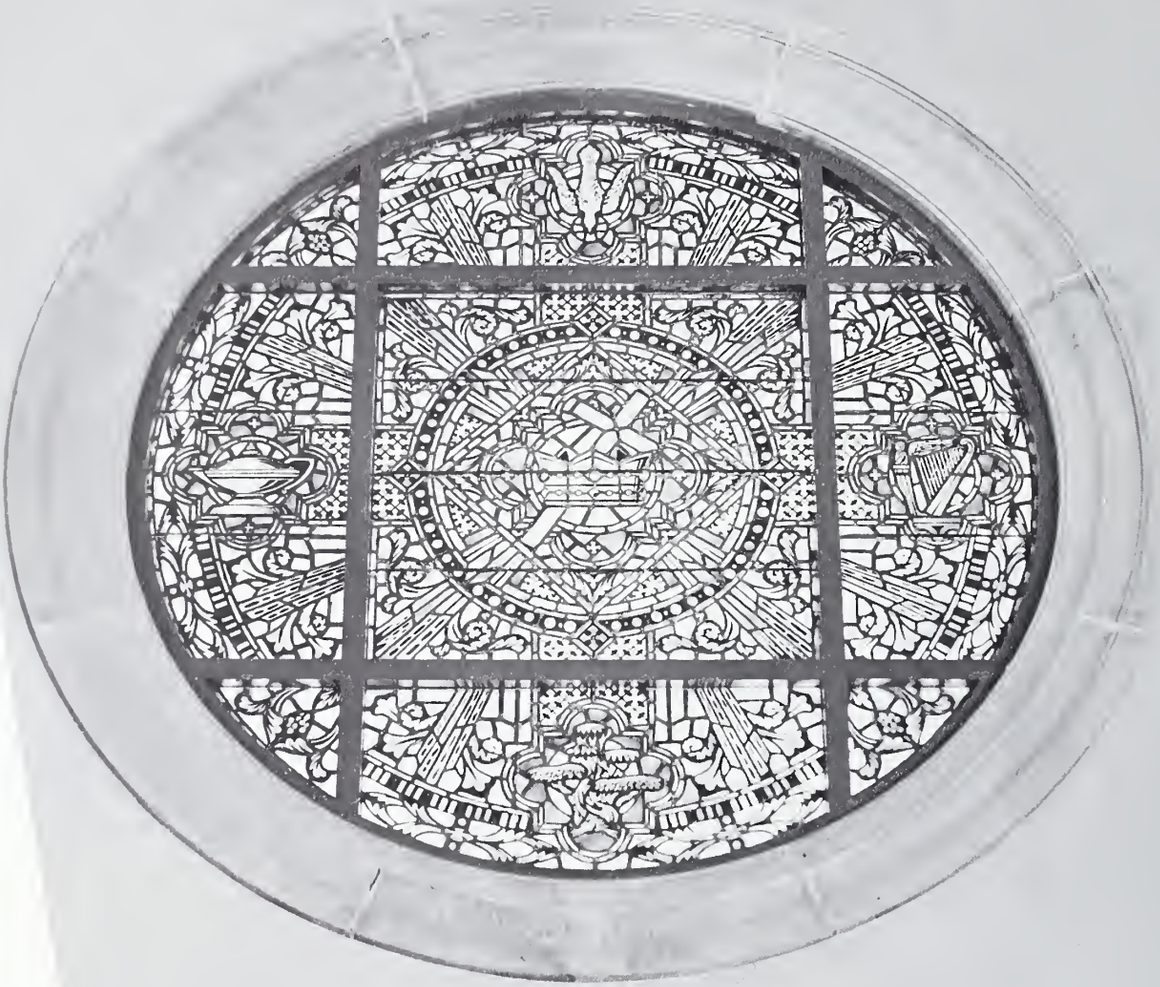

Religion

"Let me lose my life and find it, Lord, in Thee." We find the life abundant as we yield our wills to the supreme will of Christ that all men should be saved.

An important emphasis on a Christian college campus is dedication to this Christ, so that our spiritual lives may be developed and strengthened. We learn that a genuine divine-human encounter, which develops into a consistently nourished divine-human relationship, is basic. Because He out of a heart of love freed us from our lost and sinful condition, we willingly and obediently serve Him in all our activities. Finding our lives in Christ, we desire to share with our fellow men His plan of redemption.

Fill each heart with Thy love

Revivals

To be successful in their Crusade for Souls, the Nazarenes feel there must be deep piety and an evangelistic fervor possessing every person in the church. Only a Holy Ghost revival in the individual church can give leadership, atmosphere, and power for a great revival of evangelism. The church is thoroughly committed to this type of evangelism. Annually, college church has three revivals, the Fall Revival, the Youth Revival, and the Spring Revival. Scores of students have bowed at the altar for either pardon or purity. Others through the campaigns have deepened their Christian experience.

Dr. George Coulter preaching in a chapel service during the Youth Week Revival.

Rev. C. William Fischer, the fall evangelist.

An altar service after a morning chapel.

Applying our hearts unto instruction

Chairman of the Board of Trustees, Dr. Paul Updike, speaks on the topic, "Love."

Rev. T. Chrichton Mitchell from England gives the students and faculty an insight on hymn study.

During the morning, students take time out for a mid-morning worship in Howe Chapel. Chapel consists of various types of services. During this time ministers, guest speakers, missionaries, faculty, and students present many helpful thoughts and suggestions to strengthen the Christian faith of all.

Emphasis on a family devotional type of atmosphere is one goal of the chapel period.

and our ears to the words of knowledge

Dr. Samuel Young, General Superintendent, delivers a vital message on "John Wesley."

Each day the chapel group hears special music by fellow students.

"Real Faith" was the subject used by Dr. C. A. Gibson, former District Superintendent of the Wisconsin District.

James Arminius held in esteem

Display set up to honor Arminius.

Arminius Conference

The 400th anniversary of the birth of James Arminius, the Dutch theologian who laid the foundation for Wesleyan theology, was observed on Olivet's campus by a two-day theological conference. The conference highlighted lectures by Dr. Samuel Young on "Wesley's Contribution to Arminianism," by Dr. S. S. White on "The Theologies of Olin A. Curtis and H. Orton Wiley" and "Neo-Wesleyanism," and by Dr. Carl Bangs on "Arminius and Protestantism" and "Enduring Values in Arminius."

Dr. Carl Bangs speaks at Arminius Convention.

Dr. H. Orton Wiley expounds his knowledge of Arminius.

Waiting upon the Lord renews strength

Dr. Leist supervises the renovation of Kelley Prayer Chapel.

The Student Prayer Band develops the Christian life of the students through the media of song, prayer, and testimony. Four times a week students meet together, laying aside the problems of the day, to draw nearer God.

The purpose of the organization is to stimulate a campus-wide spiritual life that will encourage and continue a vital Christian experience in each member of the student body.

Prayer Band undertook the project this year of redecorating the Kelley Prayer Chapel.

Roy Smith, president of prayer band.

Roger McMurrin, song leader.

Visiting quartet from Marion College.

The door is open to serve Him . . .

Evangels prepare to deliver the gospel to shut-ins.

Christian service is an important way to develop Christian character and is one of the many advantages of attending a church college. The opportunities of personal work in song, prayer, and testimony can be of much value to those who participate as well as to those who are ministered to.

Such opportunities are given through the volunteer group of Evangels. Sunday afternoons are set aside for visiting local nursing homes and the Manteno State Hospital. The purpose of these visits is to tell the wondrous story of Christ.

So the Sunday afternoon is for the Evangel one of many blessings and held as the most important part of the week. It is also an hour looked forward to by many shut-ins in the Kankakee area.

The students visit the nursing home.

. . . by serving others

Chester Skinner speaks a word of cheer.

Songs lift the hearts.

Personal work is done by Evangels.

Rev. Nash serves as College Church pastor.

We derive a deep personal satisfaction from attending Sunday worship services. Our lives are enriched as we enter whole-heartedly into singing hymns of the church. Praying creates in us a spirit of love and interest for those around us. The messages of our pastor challenge us in our daily living. But all the benefits from our place of worship are not in terms of what we receive, but also in terms of what we give. Students participate in the choirs, help with the ushering, teach classes, and fill many other useful positions.

From the simple pleasure of attending church we are able to feel a happiness that we shall look back on and remember with sincere appreciation.

Let my lips speak forth His praise

It was Peter and John during the days of the early church who said to their persecutors, "We cannot but speak the things which we have seen and heard." This is the witness of those who have experienced in their hearts the miracle of Calvary. It is this certainty of faith which permeates the teaching of the classroom here at Olivet. The Cross of Christ with its self-denial and its victory is the Christian perspective by which we judge every facet of learning. It reorients the life by displacing the self-centered life with the Christ-centered life. In redemption we become supremely His, knowing His transforming power, His purpose, and His joy. As the Master went to the Cross in fulfillment of His Father's plan of human redemption, giving what He could not keep—His life—thereby gaining what He cannot lose—redemption for the lost, so those who go from these portals with Christ in their hearts go with a message which they cannot keep, and in serving with Him gain what they cannot lose—eternal life.

Forrest W. Nash

For all our blessings, we thank Thee

Students gather for worship.

Rev. Nash delivers the message.

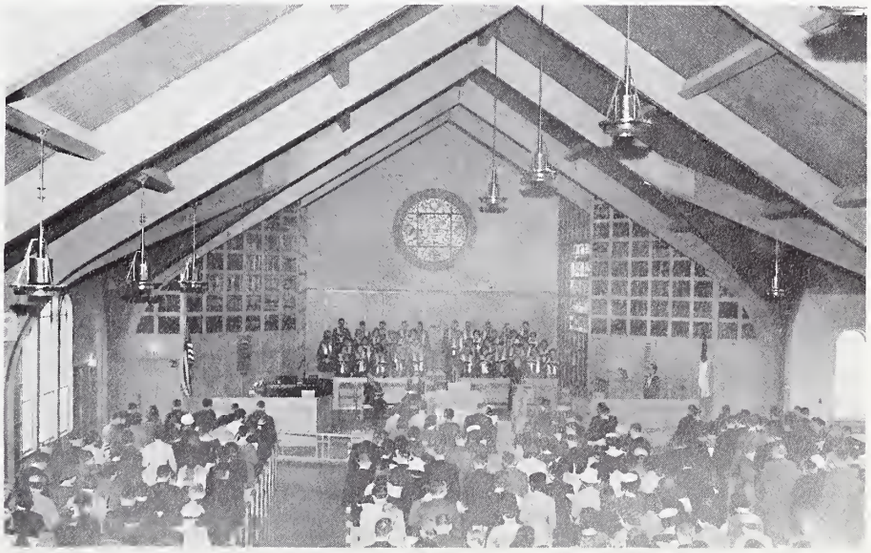

Morning worship at College Church.

Alone with God, O blest retreat!

The altar in Nesbitt Hall provides a place of solitude for private devotions.

The girls in Williams Hall find peace and serenity in Christ in the prayer room.

To Hold with Him communion sweet

Students have the opportunity to use the prayer rooms available for them in the dorms and also Kelley Prayer Chapel. These are the centers of personal devotional periods. Through personal devotions the students have communion with God to encourage and strengthen them day by day. The time spent in private devotion is a time that deepens the Christian experience. It gives the student a chance to forget the cares of life in fellowship with the Heavenly Father.

"My meditation of Him shall be sweet; I will be glad in the Lord."

Excellence in athletics is one of the goals in Olivet's program of "Education with a Christian purpose." Whether participating or observing, many Olivetians and faculty members find enjoyment and relaxation in the intramural sports activities. In addition both player and spectator share in developing Christian sportsmanship and better mental attitudes. The athletic program is not meant to be overemphasized but it is an important element in the student's social life. Its purpose is to unite the students in a common interest and to promote physical development.

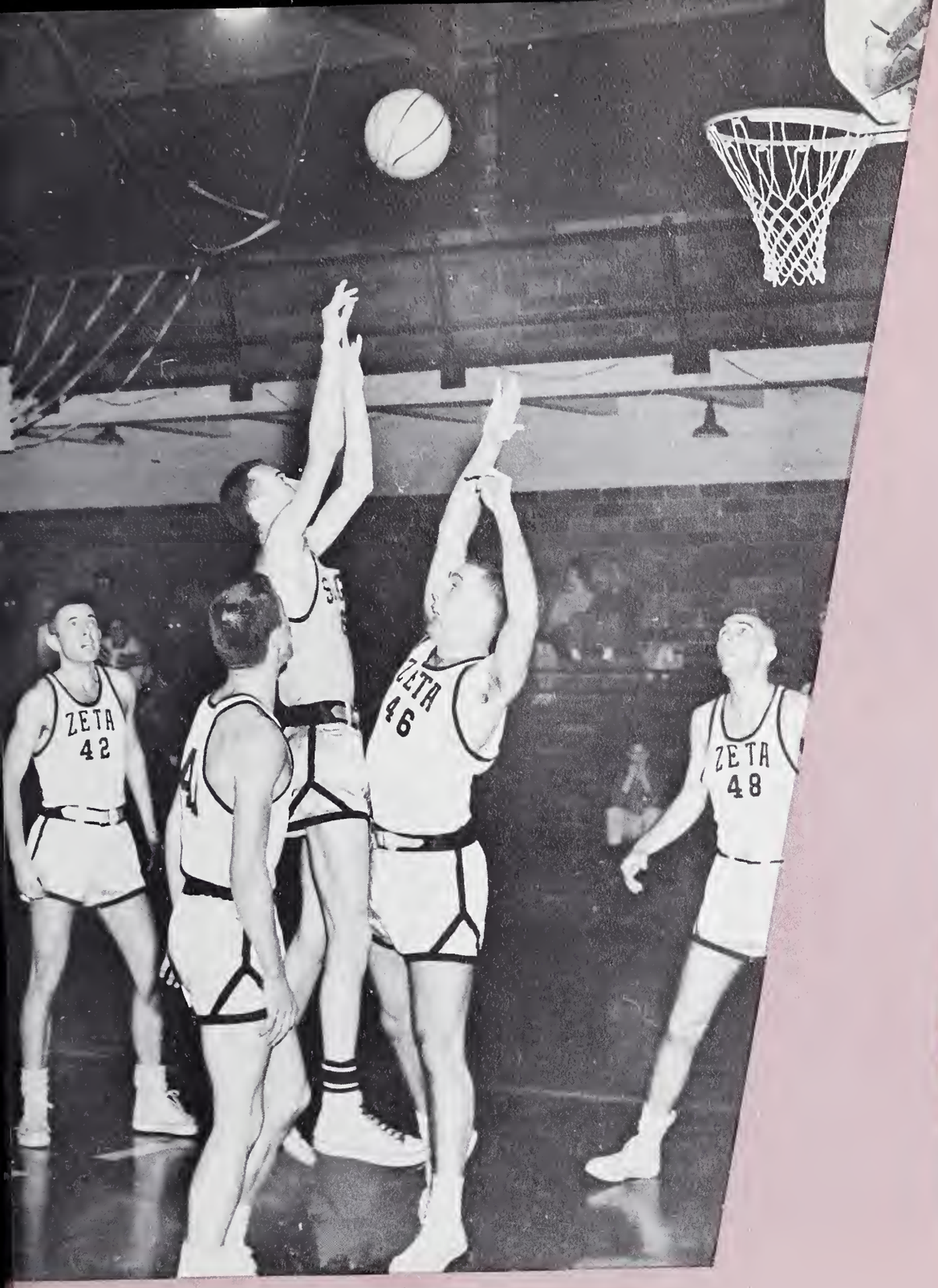

Athletics

Officers stimulate society interest

B A E

Seated: D. Craw, secretary-treasurer; R. Workman, president; *Standing:* D. Bowman, sergeant-at-arms; P. Tomlinson, sponsor; W. Hopewell, athletic director; D. Askew, program chairman; M. Baker, athletic director.

Δ Φ Θ

Seated: D. Weed, publicity chairman; H. Lewis, president; *Standing:* D. Waldfogel, program chairman; D. Toone, secretary-treasurer; R. Anderson, athletic director.

T Φ

Seated: J. Meissner, secretary-treasurer; C. Roose, president; R. Phillips, athletic director. *Standing:* E. Wilson, athletic director; R. Lane, sergeant-at-arms; P. Mayfield, program chairman; E. Husarik, publicity chairman.

KΤΘ

Seated: P. Figge, president; S. Conrad, secretary-treasurer; K. Fiedler, publicity chairman; *Standing:* K. Powell, sergeant-at-arms; H. Fulton, athletic director; E. Dorsey, athletic director; L. Winchester, program chairman.

ΣΦΛ

Seated: E. Smith, secretary-treasurer; L. Hendricker, president; *Standing:* B. Scott, program chairman; R. Cosner, athletic director; B. Hoovler, athletic director.

ΖΡΦ

Seated: C. Matheny, secretary-treasurer; J. Hutchinson, president; *Standing:* R. Hill, sergeant-at-arms; E. Miller, athletic director; B. Mitchell, athletic director; J. Kitchen, publicity chairman; D. Oberlander, program chairman.

Victory, victory is our cry!

BETA
Left to right: R. Bowers, J. Harvey, D. Williams.

DELTA
Left to right: K. Fortner, A. Tolbert; C. Alsobrooks.

GAMMA
Left to right: C. Chandler, J. Stansberry, R. Roberson, J. Lee.

Cheerleaders generate enthusiasm

KAPPA
Front to back: K. Mullenax, M. Christenson, J. Hoffman, S. Conrad, P. Dorsett.

SIGMA
Left to right: L. Short, S. Burke, R. Robbins.

ZETA
Left to right: M. Christenson, J. Wienecke, G. Totten, G. Zea, J. Kemp, S. Peck.

Steady pitching

After we arrived on eampus last fall, our enthusiasm was sparked by the soeiety baseball games. At the first crack of the bat the baseball season was off to a thrilling start. With the new division into six soeieties, more interest was rallied among students and more opportunity was given students to partieipate. The most spirited competition existed among the three top-ranking teams: Zeta with 5-0, Beta with 4-1, and Kappa with a 3-2 reeord. Enthusiasm and Christian sportsmanship marked all the games.

Front Row, left to right: L. Beals, W. Gross, C. Wenger, R. Workman. *Back Row, left to right:* C. Preston, K. Miller, W. Hopewell, F. Barham, J. Haugh.

Front Row, left to right: B. Shaw, J. Boggs, D. Schoenwetter, H. Walker, C. Beals. *Back Row, left to right:* S. Marquart, A. Frodge, E. Roarick, S. Gladding, L. Percifield, J. Williams.

Front row, left to right: J. Meier, D. Jones, G. Gulley, D. Follis. *Back Row, left to right:* J. Grasse, D. Felix, O. Coomer, E. Wilson.

Strong hitting

Standings

	Won	Lost
Zeta	5	0
Beta	4	1
Kappa	3	2
Delta	2	3
Gamma	1	4
Sigma	0	5

Front row, left to right: T. Spatuzzi, J. Johnson, D. Mason, H. Fulton, H. Evans, D. Taylor. *Back row, left to right:* K. Powell, L. Winchester, P. Figge, M. Moore, R. Warland, T. Lemke.

Front row, left to right: J. Brown, E. Sheckler, S. Hawn, J. McKnight, J. Riddle. *Back row, left to right:* B. Bouse, R. Smith, C. Lukehart, E. Ziegler, M. Pasko.

Front row, left to right: D. Braselton, R. Pannier, D. Woodruff, D. Clay, W. Robbins. *Back row, left to right:* J. Hutchinson, G. Ide, P. Byer, B. White, D. Oberlander.

First, second, third—home!

It is a long, high stretch, but Jim Brown (57) puts Jerry Meier out at first base.

Chuck Beals swings a mighty bat in one of Delta's baseball games.

The umpire yells, "Safe!" as Jerry Riddle slides into home plate.

Work pays off in wins

Swing and a miss . . . strike three.

Hendricker reaches first base safely in a close play.

Strike! Fair ball! Foul!

Cosner makes put-out at third base.

With the new sports societies this year came the usual apprehension about participants in girls' athletics. However, the softball games for women were scheduled and we were off to a new start with flying colors. The participation was greater this year than ever before because there was a place for every girl on her particular team.

The champion this year in women's softball was the Beta society. Its recruited players from the new students on campus only added to the strength it already had. The continuous team spirit pulled the Beta team through on every occasion.

Coming in second this year were three teams: Kappa, Sigma, and Zeta. All three were enthusiastic and tried desperately to win for their society, making the competition even keener. Staying in the picture, though somewhat behind, were the Delta girls. Their vivid dreams of capturing the first-place spot fell short, but they played with a true sportsman-like spirit.

Last in the picture this year were the Gamma girls, slightly handicapped by the fact that they were all freshmen and had never played together before. Their tries were eager and spirited, as they worked side by side with the rest of the teams for victory.

Next year there will be a new battle on for that trophy. Who knows, it may be your team that gets it.

Batter swings at a high pitch.

All-out effort to make it to home.

Excellent players receive rewards

Off with the crack of the bat.

Cosner stretches for high throw.

Women's Softball Standings

Team	*Wins*	*Losses*
Beta	4	1
Kappa	3	2
Sigma	3	2
Zeta	3	2
Delta	2	3
Gamma	0	5

Hustle and determination

Front row, left to right: T. Turner, R. Hill, J. Corbitt, D. Grothaus, R. Huff, J. Ewell, D. Gold, L. Bonnette, R. Anderson. *Back row, left to right:* R. Hill, L. Reinhart, L. Knight, T. Rockrohr, E. Edgerly, F. Borders, T. Lightle, D. Jones, L. Cox, G. Sublette.

Runner gains valuable yardage for his team.

Olivet's hard-charging Golden Bears parlayed a wealth of desire and determination into a highly successful 3-0 season against the Purple Tigers. Lack of participants in this sport necessitated the reduction to two teams instead of the originally planned six society teams.

Spark team to victory

Front row, left to right: R. Fightmaster, D. Culross, V. Schwinn, D. Dunham, D. Johnson, M. Straw, C. Leth, L. Kibbons. *Back row, left to right:* D. Reedy, T. Arnholt, L. Johnson, A. Hoovler, E. Beecher, G Bloom, R. Mitchell, C. Kraakevik.

In the final game on Homecoming Day the Golden Bears clinched their championship with a 6-0 victory over the Purple Tigers. The coaches for these two teams were Larry Cox and Gus Sublette for the Purple Tigers, and Dave Culross for the Golden Bears.

Ill-fated ball carrier is brought down by opposition.

Exercising brawn . . . as well as brain.

End run gains valuable yardage for the Bears.

Forward progress of Tigers is halted by Bears.

Bears held by Tigers, are forced to punt on fourth down.

"Strong competition proves player's worth"

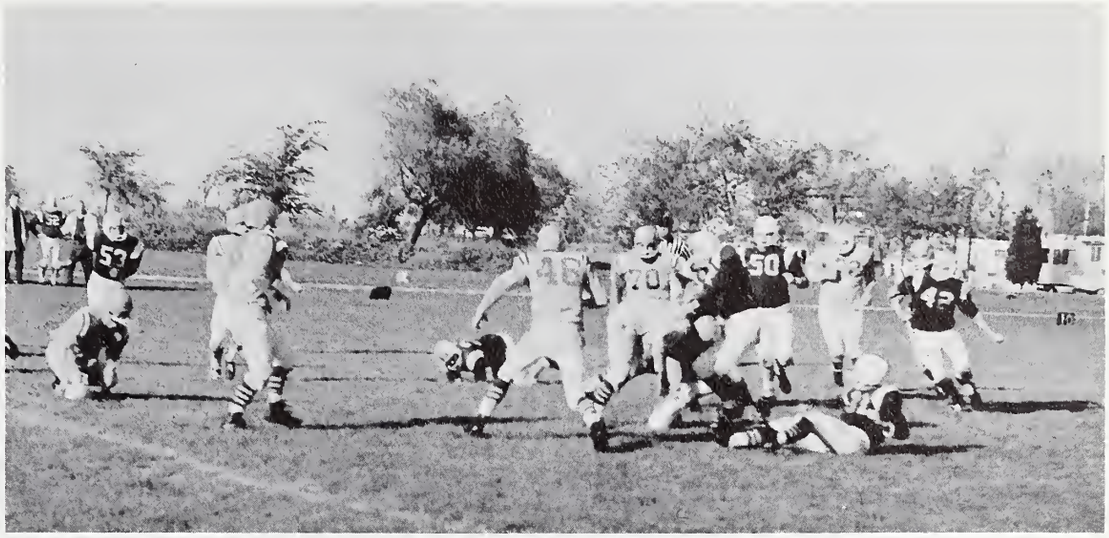

Schwinn finds running room through opponent's line.

Quarterback in danger as tackler closes in from behind.

Tiger rushes for needed yardage.

"O" Club triumphs as Alumni weaken"

"Two points . . . whose???"

Hopewell claims ball in opening tip-off.

This year's "O" Club and Alumni Homecoming basketball game was one of the most thrilling in Olivet's history. With only five seconds remaining in the game, Monty Lobb scored the tying basket. The game was thrown into an overtime battle and the "O" Club emerged victorious over the alumni with the score of 64-60. The steamed up "O" Club was led to victory by the high-scoring of Monty Lobb, John Haugh, and Harry Fulton, each of whom scored eleven points.

Front Row, left to right: D. Felix, P. Figge, J. Treece, T. Turner, H. Fulton. *Back Row, left to right:* Coach Ward, B. Mitchell, K. Powell, W. Hopewell, J. Haugh, L. Hendricker.

"Skill and teamwork pay off"

Eloise gathers in rebound for "O" Club.

In the women's Alumni and "O" Club game the "O" Club trounced the Alumi in an overwhelming victory of 38-19. Evelyn Dorsey led the "O" Club attack with 17 points and was backed up by Pat Dickey with 7, and Elnor Pease with 6. Both games were met with "rip-roaring" cheers and Christian fellowship.

Evelyn tips ball to teammate, Pat Dickey.

Front Row, left to right: C. Main, J. Cole, E. Pease, R. Cosner. *Back Row, left to right:* P. Dickey, E. Miller, S. Conrad, E. Dorsey, L. Donoho.

Accurate shooting

Hardworking teams and unprecedented student support highlighted this year's basketball season and gave basketball its rightful place among Olivet's activities. The breakdown into six societies created keen competition and saw many close decisions. The Kappa society powered its way to the school championship this year in a season of spirited play. Kappa finished with a 9-1 record and Beta ran close behind with a 6-4 record. A tie for third place was cited with Delta and Zeta each having a 5-5 record. One of the encouraging features of the basketball games and teams was the cheerleaders. With their vivacious cheering and boundless energy, the cheerleaders made every basketball game an enthusiastic occasion.

BETA

Front row, left to right: W. Riggle, W. Gross, L. Beals, W. Ballard. *Back row, left to right:* R. Workman, J. Haugh, W. Hopewell, K. Miller.

DELTA

Front row, left to right: J. Williams, S. Gladding, H. Lewis, M. Humble, R. Anderson, L. Percifield. *Back row, left to right:* T. Rockrohr, T. Lightle, E. Roarick, A. Frodge, R. Hill.

GAMMA

Front row, left to right: J. Meier, O. Coomer, H. Stallings, D. Felix, R. Shaner. *Back row, left to right:* E. Husarik, D. Follis, T. Thompson, W. Stallings.

Effective rebounding

Standings

Team	*Won*	*Lost*
Kappa	9	1
Beta	6	4
Delta	5	5
Zeta	5	5
Sigma	3	7
Gamma	2	8

KAPPA
Front row, left to right: J. Turner, K. Powell, P. Figge, M. Moore, H. Fulton. *Back row, left to right:* J. Johnson, V. Schwinn, D. Mason, B. Bos, F. Borders.

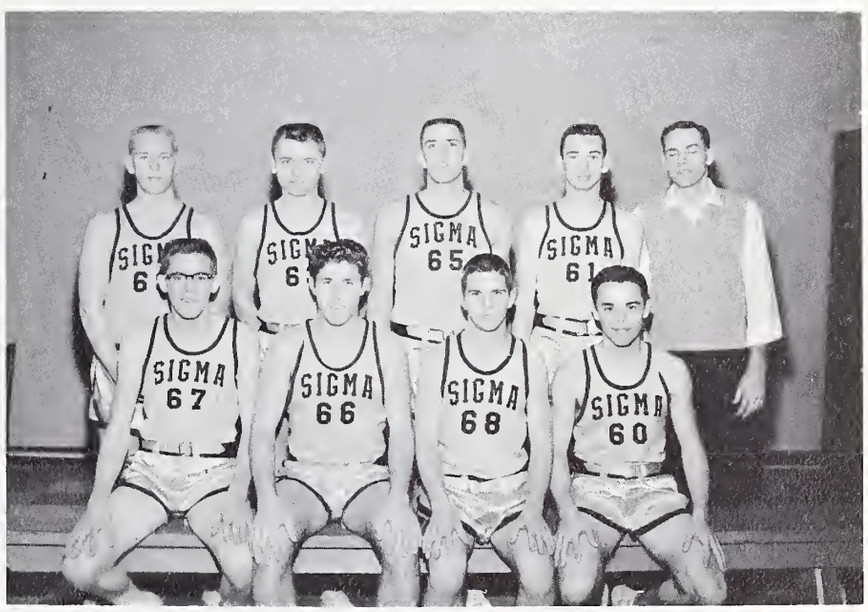

SIGMA
Front row, left to right: D. Monroe, A. Hoovler, E. Sheckler, J. Riddle. *Back row, left to right:* G. St. Gemme, B. Bouse, L. Hendricker, J. McKnight, L. Mathias.

ZETA
Front row, left to right: J. Hutchinson, B. Mitchell, R. Pannier, G. Ide. *Back row, left to right:* R. Hill, P. Metcalfe, P. Byer, J. Treece, J. Crabtree, D. Braselton.

Tension mounts as time speeds by

One of Sigma's players struggles to block a basket shot by Phil Byers.

Two more points are added to Beta's sco as Ken Miller drops another bucket.

Bill Bos shoots to raise Kappa's score.

Practice and work pays dividends

All-Stars

Dick Felix

Jim Treece

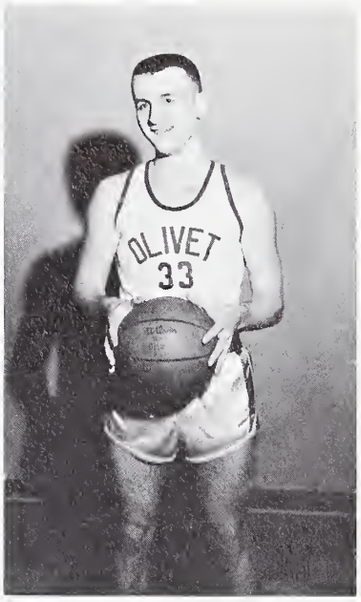

Harry Fulton

John McKnight

Wayne Hopewell

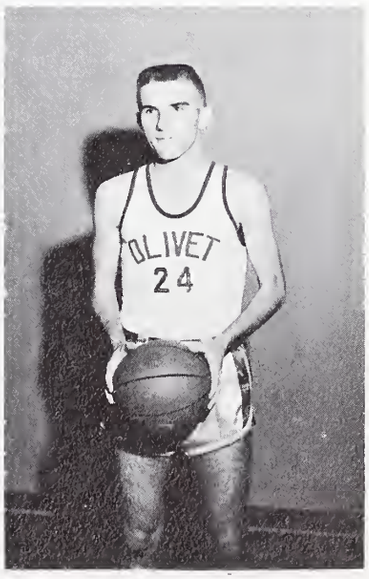

Philip Metcalfe

Girls show enthusiasm

Playing for and winning the first-place trophy this year in women's basketball was the Delta society. A great aid to them in reaching this much-desired goal was having on their team five returning letterwomen who had played before and who were trained to the team work which they so ardently displayed. Zeta and Beta teams had thrilling competition down to the final game as they battled it out for the second-place standing. The enthusiasm and skill, however, must have been evenly matched because when all games were finished they tied for second place.

BETA

Front row, left to right: J. Galbraith, R. Hunter, D. Robertson, J. Cole. *Back row, left to right:* P. Oliver, M. Baker, D. Williams.

DELTA

Front row, left to right: E. Pease, D. Weed, K. Fortner. *Back row, left to right:* P. Dickey, F. Reynolds, G. Combest, M. Pierce.

GAMMA

Front row, left to right: L. Mallon, B. Tucker, L. Birchard. *Back row, left to right:* W. Lewis, P. Hughes, M. Hayes, S. Campbell.

Speed and precision count

Not too far behind was the Kappa team, who showed no less enthusiasm or loyalty. This team had a combination of returning players and new players. Sigma and Gamma were handicapped but it didn't seem to dampen their spirits. They are to be complimented this season on their sportsmanship and never-give-up spirit. We pay particular tribute to the many guards who are often forgotten, because in women's basketball they are not allowed to make points. Their contribution to the game has helped make this an exciting year for women's sports.

KAPPA
Front row, left to right: M. Norton, L. Edgerly, P. Dorsett, E. Dorsey. *Back row, left to right:* A. Blevins, C. Weiss, S. Conrad, C. Rowe.

SIGMA
Front row, left to right: S. Thomas, J. Cline, R. Remmenga, J. Bower. *Back row, left to right:* R. Delawter, R. Cosner, V. Neehouse.

ZETA
Front row, left to right: P. Nelson, B. Fralin, G. Shipler. *Back row, left to right:* M. Stray, N. Rawlings, E. Miller.

Jump ball—get it

With a fiery face and an enthusiastic leap, Faith Reynolds grabs a rebound to lead Delta to victory.

Norma Rawlings and Rita Remmenga are caught in a ballet-type pose as they grapple for possession of the ball.

Evelyn Dorsey and Lois Birchard tussle for control of the ball.

Stamina essential to Stars

Top Women Scorers

Name	*Played Games*	*Average*
Dorsey, Evelyn	10	16
Conrad, Sue	10	15
Dickey, Patti	10	14
Fralin, Becky	8	13
Pease, Elnor	7	22
Coe, Carolyn	6	17
Cosner, Roberta	4	20
Hunter, Roberta	4	20
Hayes, Marlene	3	26
Stock, Pat	3	15

Front row, left to right: P. Dorsett, B. Fralin, E. Pease, P. Oliver, E. Miller. *Back row, left to right:* E. Dorsey, D. Weed, M. Baker, P. Dickey.

Norma Rawlings fires one at the basket.

Women's Basketball Standings

Team	*Won*	*Lost*
Delta	8	2
Beta	7	3
Zeta	7	3
Kappa	4	6
Sigma	3	7
Gamma	1	9

Air charged with enthusiasm

Intramural Field and Track events

Schwin or lose . . . here it goes.

Preston Figge was awarded the Individual All-Sports Trophy at the annual Field Day, 1960 style. Although the field events were postponed beeause of rain, the smorgasbord dinner and the band concert proceeded on schedule May 10.

At sun-up on May 12, participating athletes began working out and getting into shape. Because Field Day is the highlight of the year's activities, the excitement and enthusiasm of the participants and observers is always keen. In spite of postponement Field Day was quite successful. The exciting field and track events, appetizing smorgasbord, and the musical concert proved to be gratifying to all Olivetians in attendance.

The trophies and awards were distributed at the "O" Club banquet by Coach Ward. The Trojan Society became the eager and joyful possessors of the All-School Sport Trophy.

The finish is just up the way a bit, but Louis Burrell scurries on, taking second place in the 100 yard dash.

And rivalry

Field Day — 1960

In a photo finish, Dave Reedy takes first place in the 220 over Preston Figge.

MEN'S EVENTS

Events	*First*	*Second*	*Third*
Pole Vault	Powell	Thompson	
Shot Put	Burrell	Cox	Spotloe
Running Broad Jump	Powell	Schwin	Reedy, Dave
Running High Jump	Powell	Fowler	Figge
Discus	Cox	Spotloe	Fowler
Javelin	Fowler	Taylor	Morlock
Mile Relay	Trojans	Spartans	Indians
100 Yard Dash	Reedy, Dave	Burrell, Arnholt	
220 Yard Dash	Reedy, Dave	Figge	Fowler
440 Yard Dash	Reedy, Dale	Schwin	Hendricker
Mile Run	Brunner, Kruse	Reinhart	

WOMEN'S EVENTS

Events	*First*	*Second*	*Third*
50 Yard Dash	Main	Davis	Reed, Cosner
100 Yard Dash	Main	Rawlings	Cole
440 Yard Relay	Trojans	Indians	Spartans
Baseball Throw	Acord	Miller	Oliver
Running High Jump	Hendricker	Reynolds	Hughes
Running Broad Jump	Miller	Cole	Reed

POINTS FOR FIELD DAY

	Men	*Women*	*Totals*
Indians	37	20	57
Trojans	43	24	67
Spartans	19	10	29

Little hampered by weather

Larry Cox takes 2nd Place with a heave of 39 feet, 7 inches.

It is Tom Thompson pole vaulting ten feet to his second place victory.

Sharon Hendricker—up and over—at 4 feet and two inches.

Fly high, throw far, run fast

Jean Davis races toward finish line for victory.

Jim Erwin is featured soloist, accompanied by concert band.

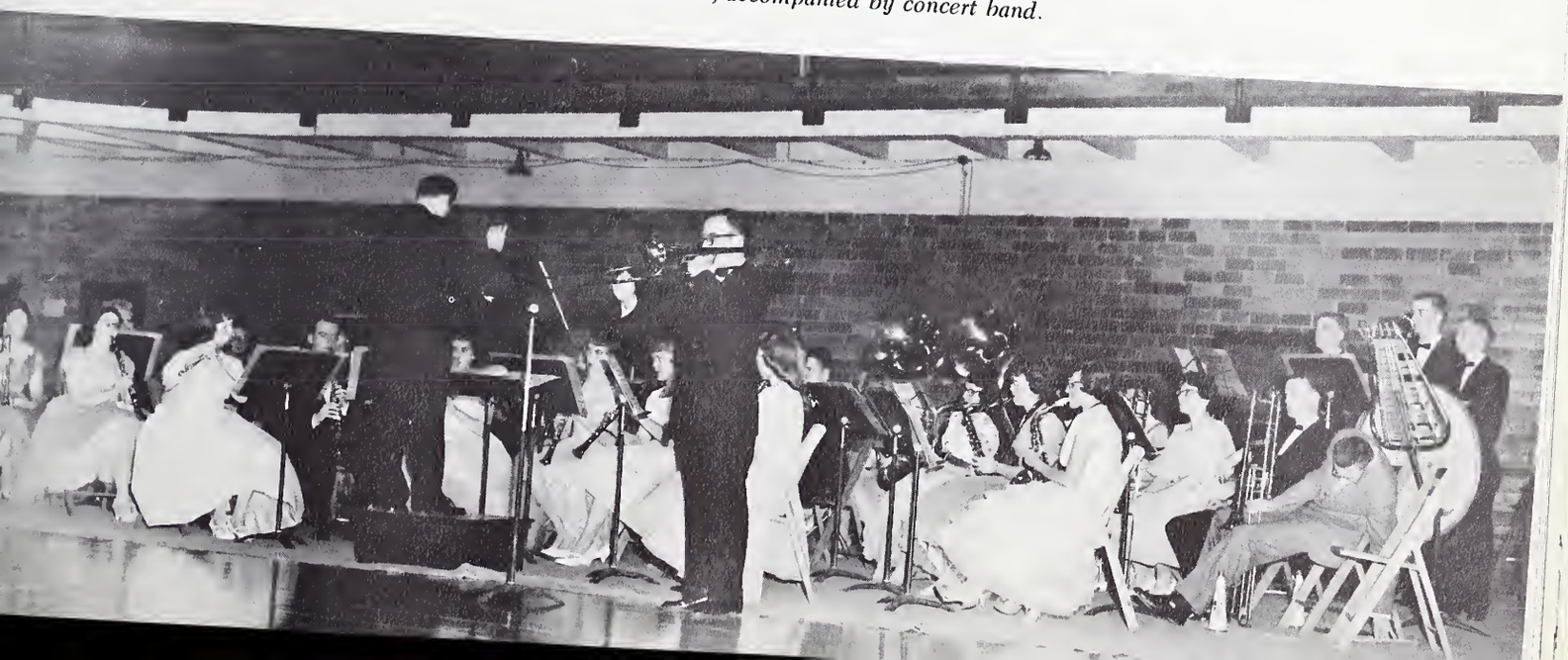

Advertising has helped to make the 1961 Aurora. We owe many thanks to the districts and churches of our educational zone and to the local merchants for their support. As students we are able to repay this debt in a measure by working and buying in the community. Olivet graduates pastor churches, teach school, work in hospitals, manage businesses, and enter many other professions and occupations in which they associate with our advertisers. Olivetians discover that in this association God is significant. He helps us to fulfill our responsibilities, to make advancements, and to witness of Him in these transactions.

Advertisements

OLIVET NAZARENE COLLEGE

Congratulates

Rev. and Mrs. J. Edward Ferguson

and

Milwaukee First Church

FOR A THREE YEAR RECORD of more students per year attending Olivet Nazarene College than any other church outside Kankakeeland.

THIS YEAR'S STUDENTS

We also appreciate all our pastors and their students. *"We are laborers together with God."* I Cor. 3:9

Harold W. Reed, President

Education with a Christian Purpose

OLIVET ALUMNI
Serve with Distinction

FRED CHALFANT
President

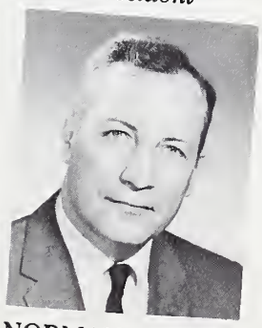

NORMAN MOORE
Executive Secretary

....Around the World

We welcome
the Class of 1961
into the

OLIVET ALUMNI ASSOCIATION

MICHIGAN DISTRICT
UNDER THE LEADERSHIP OF . . .

Dr. Orville Maish

Dr. Orville L. Maish
District Superintendent

Rev. Myron C. Morford
District Church School Chairman

Mrs. Orville L. Maish
District N.F.M.S. President

Rev. C. E. Champion
District N.Y.P.S. President

Mrs. Emily B. Moore
District Junior Director

Congratulations

Dr. Harold W. Reed
and the Graduates of
The Class of 1961

MICHIGAN OFFERS
The youth of our Church
OPPORTUNITY FOR SERVICE

Miss Mary Scott
General N.F.M.S. Secretary

Rev. Arthur C. Morgan
District Superintendent

James R. Snow
General N.Y.P.S. Pres.

NORTHWEST INDIANA DISTRICT

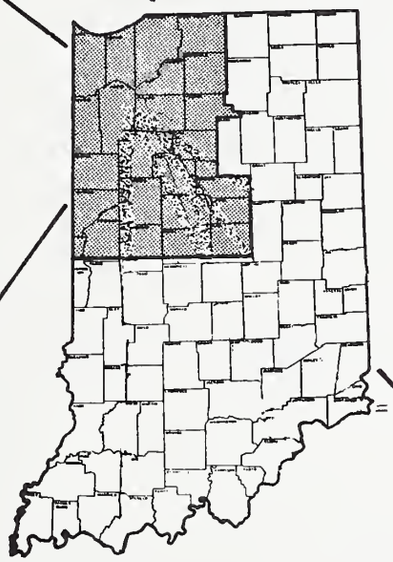

CONGRATULATIONS TO THE CLASS OF 1961

WE BELIEVE IN OLIVET

Owen Burke
Church School Chairman

Darrell Luther
N.Y.P.S. President

Mrs. Arthur Morgan
N.F.M.S. President

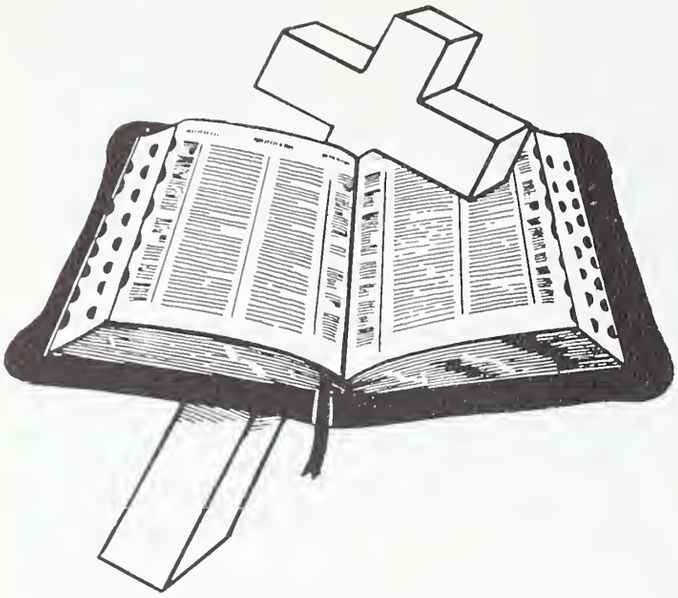

INDIANAPOLIS DISTRICT

"The Path of the Just
as a Shining Light Shineth
More and More unto the Perfect Day."

Rev. Kenneth Jewell.....*N.Y.P.S. President*
Mrs. Luther Cantwell.....*N.F.M.S. President*
Rev. Joe Beam.....*S.S. Board Chairman*

Rev. Luther Cantwell
District Superintendent

"BEST WISHES FOR YOUR SUCCESS AND GOD'S VERY BEST ALWAYS."

EASTERN MICHIGAN

CO-OPERATING WITH

OLIVET NAZARENE COLLEGE

IN THE GREAT TASK OF

Home Missions **Foreign Missions**

Dr. W. M. McGuire
District Supt.

Mrs. W. M. McGuire
Missionary Pres.

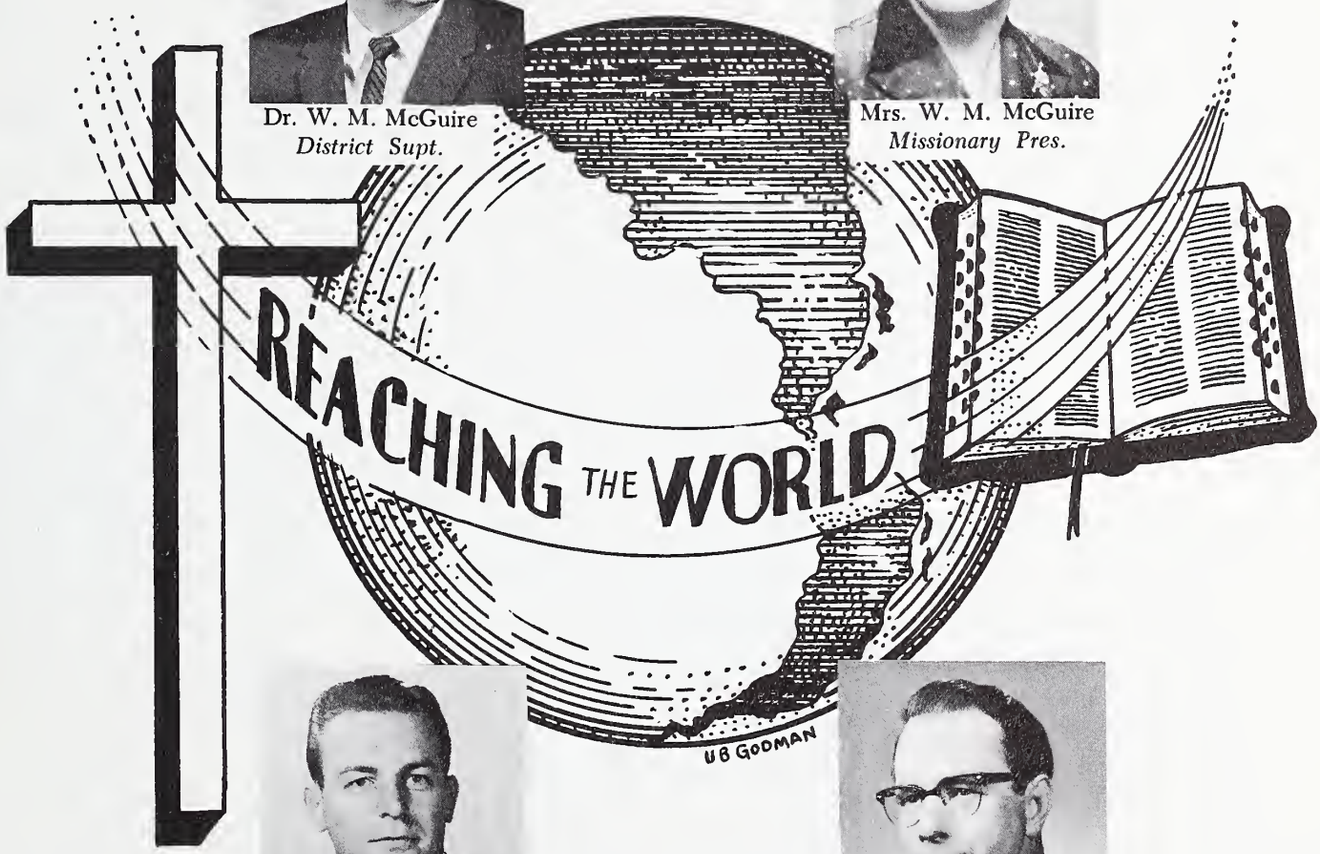

Rev. W. E. Varian
N.Y.P.S. Pres.

Rev. E. W. Hendley
Chairman, Church Schools

"JESUS IS COMING SOON"

YOUTH CAMPS
INSTITUTES, OLIVET COLLEGE

SPIRIT FILLED
SUNDAY SCHOOL TEACHERS

"The Harvest Truly Is Great
But The Labourers Are Few" *Luke 10:2*

NORTHWESTERN ILLINOIS DISTRICT

Dr. Lyle Eckley, *District Superintendent*

Congratulations to O.N.C. from our Churches, Pastors and 3443 Church Members

Advisory Board

Harry Hatton
Sterling, Ill.

Ernest Rice
Ottawa, Ill.

Jesse Holden
Peoria, Ill.

Walter Pike
Ottawa, Ill.

District Officers

Lyle E. Eckley, Superintendent
116 West Beverly, Peoria, Ill.

Robert Clack, Secretary — Rockford, Ill.

Loyd Pounds, Treasurer — Galesburg, Ill.

J. W. Silvers, Chairman D.C.S. Board
Eureka, Ill.

Riley Laymon, N.Y.P.S. President
Streator, Ill.

Mrs. Lyle E. Eckley, N.F.M.S. President
Peoria, Ill.

James V. Morsch, Junior Director — Pekin, Ill.

NORTHEASTERN INDIANA DISTRICT

Recognizes
Olivet Nazarene
College

Furnishing
Evangelism
First
Leadership

For Decade of 60's

Dr. Paul Updike
District Supt.

Rev. Walter Graeflin
District N.Y.P.S. Pres.

ILLINOIS

DISTRICT

Rev. Harold Daniels
District Superintendent

Congratulations
Class
of
1961

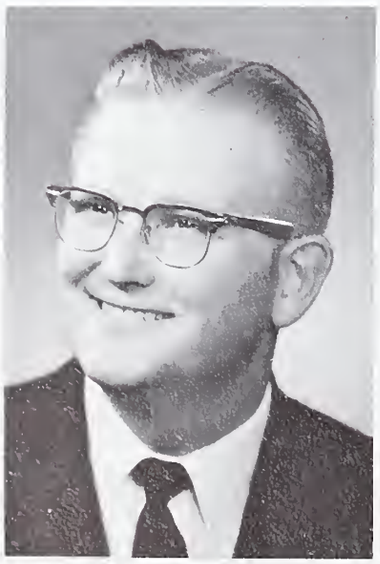

Rev. Gerald Green
N.Y.P.S. President

Rev. James Barr
Church School Chairman

Mrs. Wayne Britton
N.F.M.S. President

Iowa District

Gene E. Phillips
District Superintendent

Mrs. Gene E. Phillips
N.F.M.S. President

**Congratulations
to the
Class of '61
from the 83 Churches
and 5,088 Members
of the
Iowa District
Church of the Nazarene**

Forrest E. Whitlatch
N.Y.P.S. President

C. E. Stanley
Church School Chairman

SOUTHWESTERN OHIO DISTRICT

NYPS COUNCIL

Rev. Ira L. East
District President

TO THE CLASS OF '61

CONGRATULATIONS

Rev. M. E. Clay
District Superintendent

Rev. Bill Bridges
Vice-President

Rev. Wesley K. Poole
Secretary

Rev. James Sheckler
Treasurer

Rev. Gouthey Jones
Teen-age Supervisor

Larry Watson
Carolyn Blackburn
Teen-age Representatives

Pointing our youth to OLIVET

Southwestern Ohio District

Congratulations

Class of

61

M. E. CLAY
District Superintendent

75 Churches

7175 Members

2988 N.Y.P.S. Members

District Officers

Rev. Wesley K. Poole, Dist. Secretary
Dr. Floyd E. Cole, Dist. Treasurer
Rev. G. B. Breese, Church School Chairman
Rev. Ira East, N.Y.P.S. President
Mrs. M. E. Clay, N.F.M.S. President

Advisory Board

Rev. H. C. Watson
Rev. A. M. Wilson
A. B. Tink
Paul Sutton

District Calendar

N.F.M.S. Convention.....July 3-4
District Assembly.....July 5-6
Girls Camp.....July 17-21
Boys Camp.....July 24-28
Camp Meeting.....July 28-Aug. 6
Youth Institute.....Aug. 7-11

TO YOU OF OLIVET, WE SEND GREETINGS:

Trust in the Lord with all thine heart:

And lean not on thine own understanding.

In all thy ways acknowledge him and he shall direct thy paths.

Be not wise in thine own eyes:

Fear the Lord, and depart from evil.

The fear of the Lord is the beginning of wisdom:

And the knowledge of the holy is understanding.

Proverbs 3:5-7
9:10

THE
CHICAGO CENTRAL DISTRICT

Mark R. Moore
District Supt.

Mrs. Mark Moore
Dist. N.F.M.S. Pres.

Byron M. Carmony
Ch. Dist. Ch. Sch. Bd.

Russell L. Carlson
Dist. N.Y.P.S. Pres.

WISCONSIN DISTRICT

". . . . The District that paid its ONC Budget in full, by October 31st, for the TWELFTH year"

D. J. Gibson, *Dist. Supt.*

D. P. Millikan, *N.Y.P.S. Pres.*

Congratulations

to the Class of

1961

Wisconsin Offers the Youth of Our Church an Opportunity for Service

Congratulations Class of '61

FROM

THE

"THE HEART OF OHIO"

H. S. Galloway D.D.
District Supt.

Jay H. Keiser
District N.Y.P.S. President

District Campmeeting
Columbus, Ohio
July 21-30

District Institute
Columbus, Ohio
August 7-12

THE CENTRAL OHIO DISTRICT

JOINS YOU IN

"EVANGELISM FIRST"

MISSOURI DISTRICT

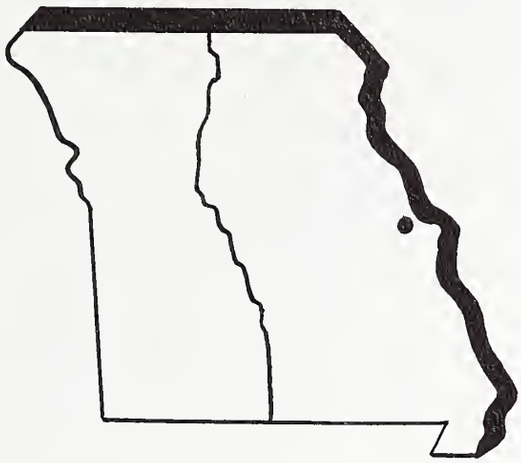

IN
1961
Sends to

GREETINGS **STUDENTS**

PRAYERS **FINANCES**

DISTRICT HEADQUARTERS
12 Ridge Line Drive
St. Louis 22, Missouri

Office Manager and Secretary
John T. Sapp

Treasurer—Fred E. Hartman

Advisory Board—A. O. Shearrer
J. W. Hoffert
William Seal
Virgil Rainwater

E. D. Simpson, D.D.
District Superintendent

DISTRICT OFFICERS

Church School Chairman
Robert T. Morris

N.Y.P.S. President
J. D. Cook

N.F.M.S. President
Mrs. J. W. Hoffert

Olivet Trustees:
E. D. Simpson
A. R. Aldrich
Tom Willis

Rev. and Mrs. Leo C. Davis and District Parsonage

Southwest Indiana District

Class of 1961

We Heartily Congratulate

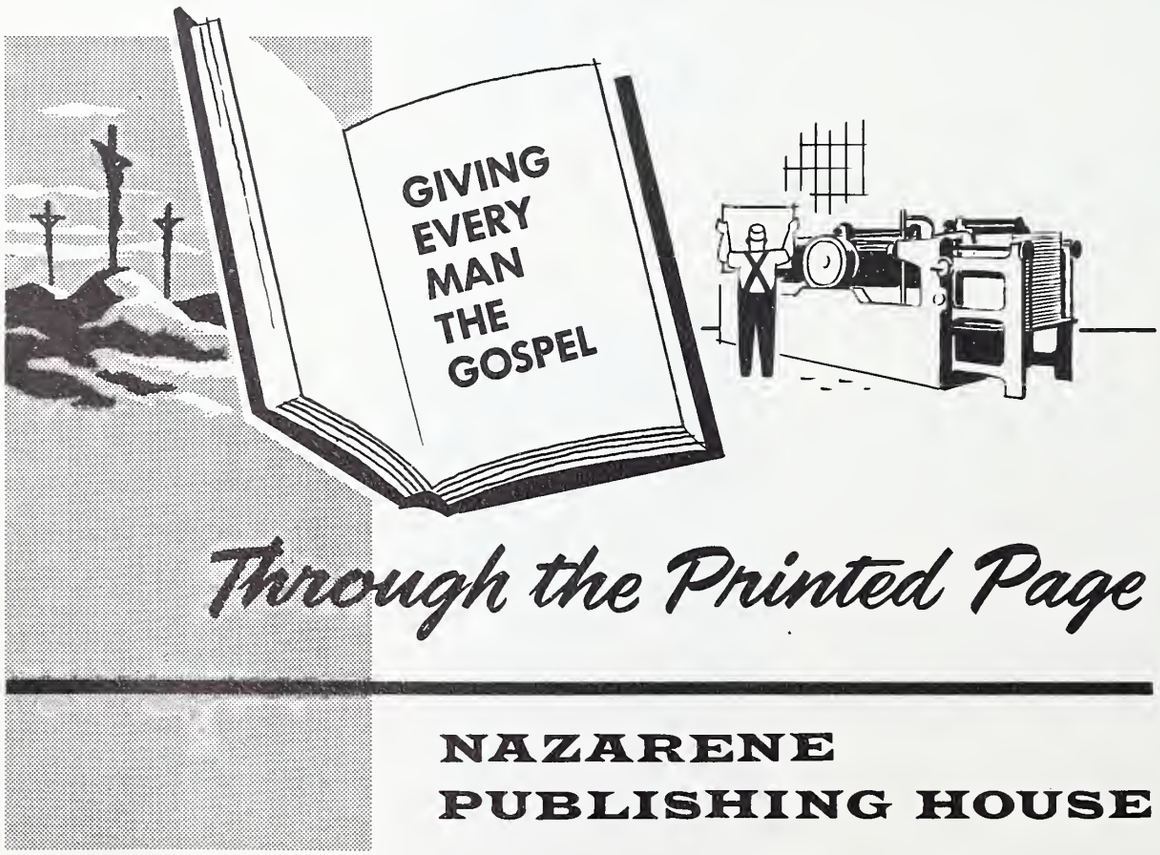

COMPLIMENTS

OF

NAZARENE THEOLOGICAL SEMINARY

1700 East Myer Boulevard

Kansas City, Missouri

LEWIS T. CORLETT
President

MENDELL TAYLOR
Dean

CONGRATULATIONS

Dr. Reed
and the
Class of 1961

EMERALD AVENUE CHURCH
OF THE
NAZARENE

10555 S. Emerald Ave.

CHICAGO, ILL.

Rev. Lester Johnston, Pastor

STUDENTS NOW ATTENDING OLIVET

Edward DeBreaux

Marilyn Geeding

Congratulations . . . Class of '61

Rev. Forrest Nash, *Pastor*

OTIS SAYES
Youth Director

FRANK WATKINS
Calling Minister

NAOMI LARSEN
General Director of Music

ROBERT BROWN
Organist and Director of Youth Choirs

COLLEGE CHURCH OF THE NAZARENE

SERVICES

Sunday —	9:45 A.M.	Sunday School	**WEDNESDAY**
	10:50 A.M.	Worship	Mid Week Service 7:30 P.M.
	6:30 P.M.	Youth Groups (for ages five to young adults)	
	7:30 P.M.	Evangelistic Service	

WEEKDAY ACTIVITIES FOR YOUTH: Our caravan organization includes four groups—Indian Maidens (girls 7-10), Indian Braves (boys 7-10), Pathfinders (girls 11 and older), Trailblazers (boys 11 and older). These groups meet every week in creative and character building activity.

MUSIC: Besides three college choirs which sing periodically, our volunteer church choir known as Chancel Choir ministers regularly. This fine organization is under the direction of Mrs. Naomi Larsen. Also much emphasis is given to choral training for our youth. Prof. Robert Brown directs our very active Junior and Youth choirs.

NAZARENE FOREIGN MISSIONARY SOCIETY solicits the participation of all the members and friends of the church. Seven mission study chapters meet once a month to pray, study and give an offering for the missionary cause around the world.

Our Church Activities Offer Many Opportunities for Christian Fellowship

The First Church of the Nazarene

Oak & Wildwood Ave., Kankakee, Ill.

A CHURCH HOME
FOR OUR COLLEGE
STUDENTS AWAY
FROM HOME.

REV. JERALD L. LOCKE
Pastor

LEROY WRIGHT
Minister of Music

EUGENE SANDERS
Director of Youth
and Visitation

Future Location of New Church
1000 North Entrance

—A Friendly Church

with a Spiritual Uplift—

FIRST CHURCH OF THE NAZARENE

RICHMOND, INDIANA

Rev. C. R. Lee
Pastor

North 5th at "A" Street

Congratulations:

Dr. Reed, Faculty,

and Class of '61

"No Law Can Change Vice or Virtue"

Mrs. C. R. Lee
Missionary President

Lewis D. Cordell
S. S. Superintendent

Harold Gortner
N.Y.P.S. President

Basil Hinshaw
Director of Music

Students Now
at
Olivet

Marjorie Morrison
Phyllis Kortright
Jerry Cordell
Mark Hinshaw
Richard Wasson

1960 1964
EVANGELISM
FIRST
CHURCH OF THE
NAZARENE

Congratulations to the Class of 1961

First Church of the Nazarene

FOURTH AND PLEASANT STREETS

IRONTON, OHIO

Church Parsonage

WE LOVE AND SUPPORT

O. N. C.

J. Donald Carrico
Pastor

Sherman Kizzee
S. S. Superintendent

"Forty-five years in the heart of the tri-state area sounding out a message of hope to a world in need."

Students attending this year

John Boggs

Pat Hughes

Linda Swartz

Richard Wasson

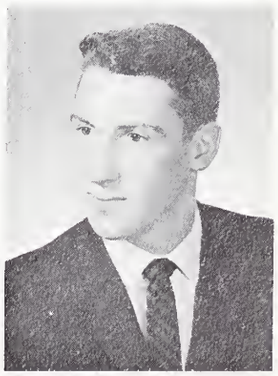

Welcome—to the church with the Cross, the Chimes, and the Crowds.

CONGRATULATIONS

Dr. Reed
Faculty
and Class of '61

Stanton Avenue

CHURCH OF THE NAZARENE AND CHURCH ANNEX

WM. H. TAFT ROAD AT STANTON AVENUE
CINCINNATI, OHIO

A. B. Tink, Minister of Music
James B. Dorenbusch, S. S. Superintendent
Ronald Padgett, N.Y.P.S. President
Miss Martha Dempsey, N.F.M.S. President

When In Cincinnati
We Invite You To
Worship With Us

FLOYD E. COLE, Minister

Congratulations to the Class of 1961

FIRST CHURCH OF THE NAZARENE

GENESEE AT BUTLER AVENUE

LANSING, MICHIGAN

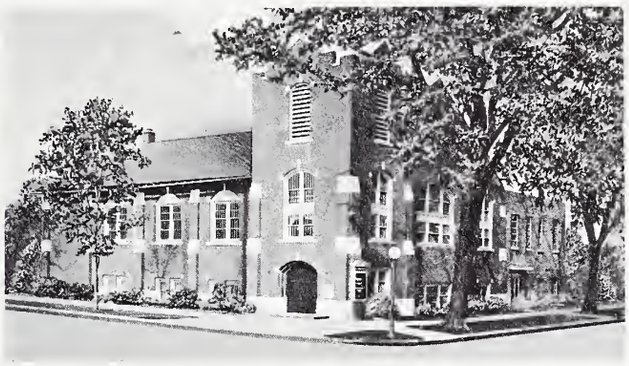

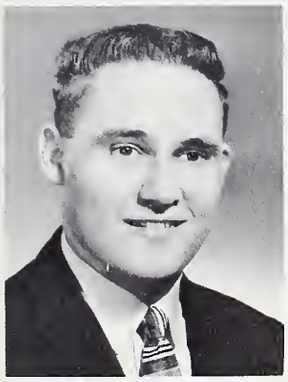

Spencer Jakeway
Minister of Music

OUR STUDENTS AT O.N.C.
Robert Bentley
Michael McCaslin

Harry Stanley
Pastor

Congratulations—Class of 1961

FIRST CHURCH OF THE NAZARENE

1621 E. Washington
Indianapolis, Indiana

Fred J. Hawk
Pastor

Rev. Fred J. Hawk, *Pastor*
Rev. Irving W. Laird, *Associate Pastor*
Mr. Hoyt Martin, *S.S. Superintendent*
Mrs. Frances Plummer, *N.F.M.S. President*
Mr. Ted Cox, *N.Y.P.S. President*
Mrs. Mary Ruth Fowler, *Choir Director*
Mrs. Anna Faye Silvers, *Organist*

Congratulations . . . . O.N.C.'s Class of '61

Our Students:
Elaine Canning
Beverly Raycroft
Carroll Roose
Melvin Sawyer
David Swain

PLYMOUTH
CHURCH OF THE NAZARENE

Plymouth, Michigan R. N. Raycroft, *Pastor*

CONGRATULATIONS TO CLASS OF "61"

Church Staff:

N. C. McNelly, *Pastor*
Robert Schafer, *Minister of Music*
Warren Strong, *S.S. Superintendent*
Mildred Reik, *N.Y.P.S. President*
Thelma Moore, *N.F.M.S. President*

MARYLAND AVENUE CHURCH OF THE NAZARENE

300 Maryland Avenue
Dayton, Ohio

Students:
Ann Blevins
Fred Lee
Charles McNelly

N. C. McNelly
Pastor

Ferndale Church of the Nazarene

H. Leslie MacKay, *Pastor* R. E. Howerter, *Minister of Music*
Calvin Alyea, *S. S. Supt.* Les Hart, *N.Y.P.S. Pres.* Marion MacKay, *N.F.M.S. Pres.*

The Singing Church—Evangelistic Fervor

STUDENTS AT OLIVET

David Strawn Duane Dunham Len Brown Carine Papke Sam McDonald

GOODWIN MEMORIAL CHURCH of the NAZARENE

15th & Louise

ANDERSON, INDIANA

M. K. Millikan, *Pastor*

Alberta Kimmerling, *N.Y.P.S. President*

Dick Gooding, *S.S. Superintendent*

Jaunita Franklin, *N.F.M.S. President*

Congratulations to

Dr. H. W. Reed — Faculty — Class of '61

WELLSTON CHURCH OF THE NAZARENE

ST. LOUIS, MO.

CONGRATULATES THE CLASS OF 1961

STUDENTS: Jim Beard, Carolyn Matheny, Frank Borders, Wilma Lewis

M. L. McCASKELL — Pastor

JESS FISHER — N.Y.P.S. President

BILLIE MATHENY — N.F.M.S. President

ED. BEHR — Minister of Music

LENDEL BUTTRY — S.S. Supt.

Best Wishes to Olivet and Graduates of 1961

First Church of the Nazarene

ANDERSON, INDIANA

23rd and Jackson Streets

Students This Year

Judy Kemp

Barbara Malsom

Rev. John C. Wine
Pastor

Congratulations: To the Class of 1961

Mrs. Robert Drake
N.F.M.S. President

Naomi R. Atkinson
N.Y.P.S. President

FIRST CHURCH OF THE NAZARENE

2714 Jefferson Avenue
MIDLAND MICHIGAN
"The Singing Church"

Myron C. Morford, *Pastor*

Jack Wasalaski
Sunday School Superintendent

Gerald E. Greenlee
Minister of Music

Shearidan Avenue
CHURCH OF THE NAZARENE
Saginaw, Michigan

Congratulations Class of 1961

THE CHURCH STAFF

Nancy Verlac
Minister of Music

Arthur DeWar
S. S. Superintendent

Elmer Owen
N.Y.P.S. President

Dorothy Lamping
N.F.M.S. President

"SERVING CHRIST—
SAVING SOULS"

Jos. T. Trueaux
Minister

FIRST CHURCH OF THE NAZARENE

"The Friendly Church"

454 East Cass Street
Joliet, Illinois

Congratulations to the Class of 1961

C. B. Armes
Pastor

Our Students
Kathlene Cherry
Rodger Prince

SCIOTOVILLE CHURCH OF THE NAZARENE

SCIOTOVILLE, OHIO

Gordon Maywood
Pastor

Robert Schisler
S.S. Superintendent

Bertha Thompson
Missionary President

Delores Adkins
N.Y.P.S. President

"One of Portsmouth's Evangelistic Churches"

Students at Olivet

Ovid Young

Janice Akers

HOWELL, MICHIGAN

CHURCH OF THE NAZARENE

"The Church that is working Today because of a Vision for Tomorrow"

Ronald Angles
Music Director

W. E. Varian
Pastor

AUBURN, INDIANA

CHURCH OF THE NAZARENE

320 West Fourth Street

V. F. Owens
Pastor

CONGRATULATIONS TO THE CLASS OF 1961

Graduates of 1961

Leola Hay

Violet Smith

FIRST
CHURCH OF THE NAZARENE
OSKALOOSA, IOWA

"The Church of The Cross"

Aleck G. Ulmet
Pastor

CHICAGO AUSTIN CHURCH OF THE NAZARENE

Students at Olivet

Don Hill
Ron Panos
Roy Smith

Rev. Alvin T. Smith
Pastor

George Garvin, Jr.
N.Y.P.S. President

Don Gilbert
S.S. Superintendent

Mrs. A. T. Smith
N.F.M.S. President

On Our 40th Anniversary
We Congratulate the Class of 1961

Congratulations to the Class of 1961

First Church of the Nazarene

ETNA AT HENRY
HUNTINGTON, INDIANA

C. L. Rodda, *Pastor*

RACINE WISC.

Harold L. Frye
Pastor

O.N.C. Alumni now serving Taylor Ave.

Ed Mattax, *Minister of Music*
Marilyn Horner Mattax, *Organist*
Chuck Hasslebring, *Pianist and Asst. Minister of Music*
Kathy Horner Hasslebring, *Asst. Pianist*
Leone Horner Nelson, *Director of Junior Choir*
Esther Johnstone Fry, *Pastor's Wife*
Harold L. Fry, *Pastor*

Congratulations!
Class Of
1961

Taylor Avenue Church of the Nazarene

Taylor Ave. at Twenty-First St.

Taylor Ave. Students now at O.N.C.

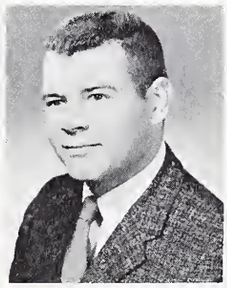

Larry Hansche

Carol Horner

Lee Braford

"Consecrated to serve . . ."

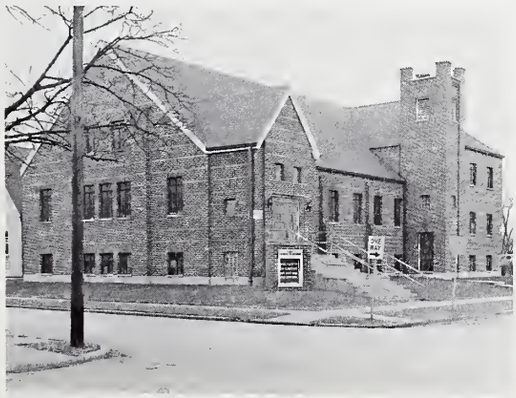

Sanctuary

Columbus, Indiana First Church

California at 13th

Parsonage

Rev. A. Schneider

J. E. Ferguson, *Pastor*

Our Students Attending Olivet

Marilyn Kremer
Carolyn Kremer
Robert Kremer
Mary Kay Shannon
Mardell Koch
Gloria Totten
Judy Meissner
Sarah Raney
Ronald Workman
Hugh DelCamp
Alan Zoroya
Nancy Frost

Verne Arends, *S.S. Supt.*

Milwaukee First Church Of The Nazarene

331 S. 68th—MILWAUKEE 14, WIS.

Congratulations to Dr. Reed, the staff and a Great Student Body. May God be rich in His blessings upon Olivet - - - -

---

SHEPARD CHURCH OF THE NAZARENE

2271 EAST FIFTH AVENUE — COLUMBUS 19, OHIO

The N.Y.P.S. sends congratulations and best wishes to the Graduates and Students at Olivet.

E. K. RICHEY
Pastor

Students
at
O.N.C.

Donna Weed
David Might
Eunice Herrmann

N.Y.P.S. President
Charlene Keyes

Young Adult Chairman
Marcus Orr

Teen-Age Chairman
Larry Reeder

Robert Morris
Pastor

CONGRATULATIONS CLASS OF 1961

LAFAYETTE PARK CHURCH OF THE NAZARENE

St. Louis, Missouri

CHURCH STAFF

Minister
Robert T. Morris

Minister of Music
H. W. Fulwood, Jr.

S. S. Superintendent
Wm. T. Smith

N.Y.P.S. President
Wm. Slattery

N.F.M.S. President
Ruby Smith

Office Secretary
Darlene Fulwood

Wm. T. Smith
S. S. Superintendent

Our Congratulations to Olivet

and the Class of 1961

James R. Snow
Minister

FIRST CHURCH OF THE NAZARENE

Calumet and Michigan
Hammond, Indiana

When in the Calumet region
Plan to visit historic Hammond First — Church
1907 - 1961

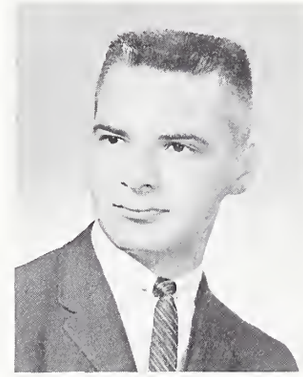

Gary Wilson
Minister of Music

Congratulations; Class of 1961

"To serve this present age,
My calling to fulfill;
Oh, may it all my powers engage
To do my Master's will."

REV. FRED FOSTER
Pastor

ELMER JOHNSON, S.S. *Supt.*
RICHARD WILSON, *N.Y.P.S. Pres.*
VELMA MILLS, *N.F.M.S. Pres.*

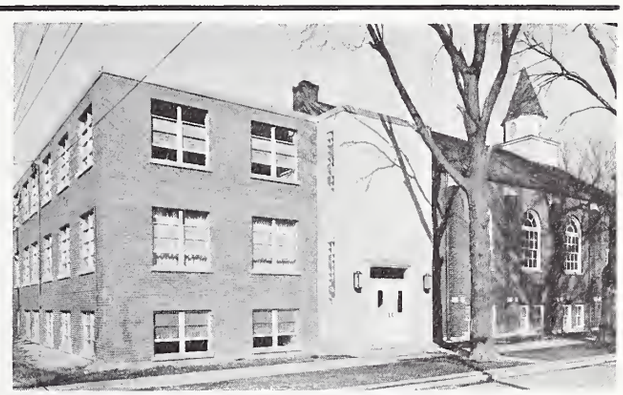

CHURCH of the NAZARENE

MARSHFIELD AVE. AT 153rd ST.
HARVEY, ILLINOIS

SOUTH SIDE CHURCH OF THE NAZARENE

Muncie, Indiana

Church Office
212 West 7th Street
Phone AT 4-9320

"This friendly church invites you."

Congratulations to the Class of '61

Walter B. Greek, *Minister*
1734 S. Walnut St., Ph. AT 2-1847

VALPARAISO CHURCH of the NAZARENE
Valparaiso, Indiana

BEST
WISHES
TO
CLASS
OF
'61

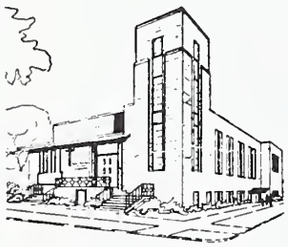

L. E. MYERS
Pastor

Minister of Music
Philip Dunn

N.Y.P.S. President
Dennis Wallace

Superintendent
Clarence Good

N.F.M.S. President
Mrs. L. E. Myers

XENIA CHURCH OF THE NAZARENE

Rev. Harold Maish, Pastor
West Second St. at Maisse Dr.
Xenia, Ohio

"They Say We Are Friendly"

WILSON AVENUE CHURCH OF THE NAZARENE

1650 Wilson Ave.

Columbus, Ohio

Rev. D. E. Clay
Pastor

"The end of your search for a friendly church."

Cliff Everett
Minister of Music

GRACE CHURCH OF THE NAZARENE — CHAMPAIGN ILLINOIS

201 EAST PARK AVENUE

EARL LIVESAY
S.S. Superintendent

MRS. LOUISE RIDDLE
N.Y.P.S. President

MRS. DELLA ORCUTT
N.F.M.S. President

"Best Wishes to Olivet College and Class of 1961."

WM. B. KELLY
Minister

Compliments of

KEY CITY MOTORS, Inc.

YOUR COURTEOUS CHEVROLET DEALER

HOME OF
OK-OWNER RATED USED CARS

609 E. Court
Phone WE 3-2251

We've left this page open for the greetings of your friends and classmates. The friendships you make at Olivet will last you a lifetime, and are far more important than any advertising we could insert here.

However, we do invite you to open a safe, profitable savings account which can serve you well by providing the means for accomplishing many of your life's goals. You'll always be welcome at Kankakee's only *mutual* savings institution—now 76 years old.

Kankakee Federal Savings & Loan Association
Schuyler at Station

Home of the Money Tree

Be Sure There Is
A Bank in Your Future
Make Your Bank the

FIRST TRUST AND SAVINGS BANK
of
KANKAKEE

A Corner Made Famous

City National Bank

of Kankakee

THE UNIVERSE

The Center of Activity on Olivet's Campus

Place to Refresh

Harold Gillespy
Manager

Place to Relax

Compliments of

YOUR COLLEGE BOOK STORE

Mrs. Gladys Corbett
Manager

"It's a Pleasure to Serve You."

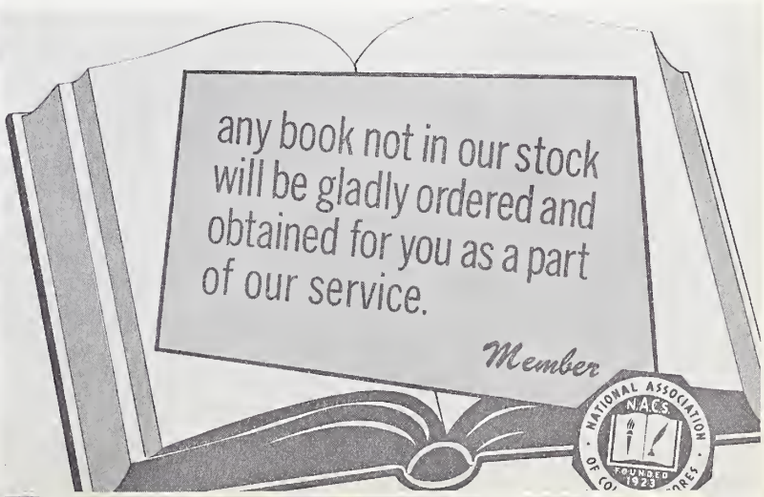

phillips press

1283 S. SEVENTH AVENUE
KANKAKEE, ILLINOIS
WE 3-6627

Serving the Schools of Illinois for more than a Quarter of a Century

BLANKENBERG PHOTOGRAPHER

Phone WE 2-4117 143 No. Schuyler Kankakee

Portrait, Commercial, School Photography

Ryan Pharmacies

Meadowview Shopping Center

1245 East River

1666 W. Station St.

Prescription Service — Baby Supplies — Cameras — Film — Photo Finishing

SWANNELL HARDWARE, Inc.

- SPORTING GOODS
- HARDWARE
- PHILCO RADIOS
- PHILCO TELEVISION

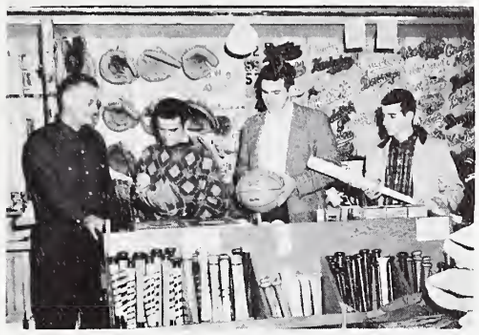

- HOME APPLIANCES
- HOUSEWARES
- PAINTS
- TROPHIES

286 E. Court St. Tel. WE 3-6624 Kankakee, Ill.

Serving Kankakeeland With Outstanding Service

BROADWAY CLEVELAND

Rudy's MARKETS inc.

THE STORE DESIGNED WITH YOU IN MIND.

HOTEL KANKAKEE

The "EMERALD ROOM" serving good food at popular prices

Private Facilities for Your

BANQUETS AND RECEPTIONS — SOCIAL FUNCTIONS

SMORGASBORD

5:30 P.M. to 9:00 P.M.

Phone WE 3-4411 for information and reservations

EVERY ROOM AIR CONDITIONED

VOLKSWAGEN . . . The College Man's Car

Cole Import Motors, Inc.
270 N. Indiana Avenue
Kankakee, Ill.

Phone: WE 9-3531

COMPLIMENTS

domestic LAUNDRY DRY CLEANING

CONVENIENT DRIVE-IN STORES

CORNER OF STATION & DEARBORN
306 SOUTH SCHUYLER (IN BRADLEY)

MEADOWVIEW SHOPPING CENTER
330 WEST STATION STREET

Main Store and Plant: 196 N. Dearborn Ave.

Norman's

Hair Dressing Salon

Suite 227 Arcade Building

Kankakee, Ill.

Lecour's
MERCHANTS SINCE 1859
KANKAKEE ILLINOIS

Women's Wear - Accessories
Shoes and Millinery

Merchants in Kankakee for 100 Years

LASSERS FURNITURE CO.

The beauty of Plant-Kerger's new store makes for pleasurable shopping.

"Those in the Know"
at Olivet . . .
buy their clothes
at

Plant-Kerger Co.

NATIONALLY KNOWN MEN'S WEAR

THE FLOWER POT

Phone WE 2-6322

640 W. BROADWAY

BRADLEY, ILL.

BELL paint and hardware

428-434 W. Broadway

Bradley, Ill. WE 3-7325

SAMMY'S PIZZA

690 North 5th Avenue
Kankakee, Illinois
WE 3-2613

Famous For . . . .
Pizza
Ravioli
and
Spaghetti

We Deliver to ONC Students

EDWARD'S JEWELERS

Headquarters
for

NATIONALLY ADVERTISED
WATCHES—DIAMONDS
CHINA — CRYSTAL
JEWELRY

220 E. Court Dial WE 2-1716

"Any student can have an account in 3 minutes."

George Nanos

122 N. Schuyler

Shoe Polishing—All Colors
Shoe Repair—All Kinds
Shoe Dyeing—All Colors
Electric Shoe Shine

COMPLIMENTS OF
YOUR
OPTOMETRIST

DR. RUSSELL D. ROGERS

163 N. Schuyler Ave. Phone WE 2-1116

COMPLIMENTS
— OF —

Bradley State and Savings Bank

205 W. Broadway Phone WE 2-5612

BOURBONNAIS CLEANERS

"Wear for all
formal occasions"

Now Featuring

A COMPLETE
FORMAL WEAR
RENTAL SERVICE
for the
Discriminating Dresser

Now it's Pepsi! For those who think young.

Pepsi-Cola Bottling Company

Route 49 South

Kankakee, Illinois

WE 9-3123

Huff & Wolf Jewelry Co.

Diamonds, Watches, Silverware
Watch and Jewelry Repairing

We Guarantee Satisfaction

127 S. Schuyler Kankakee, Ill.

Phone WE 2-3727

Jaffe & Son

MEN'S WEAR

KANKAKEE, ILLINOIS

ROYAL BLUE STORE

Bourbonnais, Illinois

- GROCERIES
- FRUITS
- MEATS
- FROZEN FOODS
- VEGETABLES

Armand Lecuyer "Nothing But the Best" Phone WE-2-1213

SECURITY LUMBER AND SUPPLY CO.

Build With Security

WE 3-3307

101 LAWN BRADLEY, ILL.

FABER FLORAL COMPANY

Florists to Kankakee for over 70 Years

FLORISTS TO KANKAKEE Since 1870

STORE
336 East Court Street
WE 3-7515

GREENHOUSES
869 West Jeffery Street
Phone WE 2-5811

Mrs. Wellman's Colonial Tea Room

208 Main Street
Bourbonnais, Illinois

Mrs. R. C. Wellman, Manager

Sweet Rolls
Sandwiches
Cakes
Pies
Full Meals

Smorgasbord on Saturday Evenings

J. E. Deselm & Co.

Lumber and Building Material

Hardware, Paints, Etc.

Phone: WE 2-3821

Jahle's Rexall

UPTOWN PHARMACY
217 E. Court—Phone 3-3369

BIG FOUR PHARMACY
508 E. Cypress St.—Phone WE 2-2022
Kankakee, Illinois

BRADLEY PHARMACY
1053 W. Bway.—Phone WE 3-5514

HUGH P. PIERCE

INSURANCE CONSULTANT

204 Arcade Bldg. Phone WE 3-3221

Badger Paint Stores
MAKERS OF MASTERCRAFT PAINTS

MEADOWVIEW SHOPPING CENTER

Fifth Avenue at Brookmont

Paints - Hardware - Gifts - Housewares - Toys

Owned and Operated by W. E. Vandiver

WE 2-0221

VILLAGE CITIES SERVICE

307 S. Main Ave.
Bourbonnais, Illinois

Owned and Operated by Olivet Students

Paul M. Berger Ivan C. Rexroth

Brake Work
Tune Up
Wheel Balancing
Generator and Carburetor Repair

Join the "500 Club" for Greater Savings

Free Pick-Up and Delivery

• MINISTERIAL FELLOWSHIP • ZETA SOCIETY • BAND • CLASS OF 1964 • SCIENCE CLUB •

• BIBLE CERTIFICATE • EVANGELS • KAPPA SOCIETY • PLATONIAN PHILOSOPHICAL • VIKINGS •

• PRAYER BAND • MUSIC EDUCATORS • GLIMMERGLASS • CLASS OF 1962 • PSYCHOLOGY CLUB •

WOMAN'S RESIDENCE ASSOCIATION • PUBLIC AFFAIRS • ALPHA TAU DELTA • MEN'S RESIDENCE ASSOCIATION • INVESTMENT CLUB • BRASS CHOIR • CLASS OF 1961 • DELTA SOCIETY • SPEECH CLUB • ORPHEUS CHOIR • BETA SOCIETY • CLASS OF 1963 • SIGMA SOCIETY • GALD ORGAN GUILD •

SOCIOLOGY CLUB

COMMERCE CLUB

TREBLE CLEF

• MISSIONARY BAND • GAMMA SOCIETY •

Congratulations Class of '61

THE ASSOCIATED STUDENTS

Darel Grothaus
President
Dave Reedy
Treasurer
Leola Hay
Secretary

ORCHESTRA • STUDENT EDUCATION ASSOCIATION

"O" CLUB

• ENGLISH CLUB • CHESS CLUB • THE AURORA • HOME ECONOMICS CLUB •

Directory of Advertisers

AUTOMOBILE DEALERS

Cole Import Motors, Inc., 260
Key City Motors, Inc., 253

BANKS

Bradley State and Savings Bank, 262
City National Bank, 256
First Trust and Savings, 255
Kankakee Federal Savings and Loan Association, 254

BOOK DEALERS AND PRINTERS

Nazarene Publishing House, 236
Olivet College Book Store, 257
Phillips Press, 258

CHURCHES

Anderson, Indiana, First, 245
Anderson, Indiana, Goodwin Memorial, 245
Auburn, Indiana, First, 247
Champaign, Illinois, Grace, 253
Chicago, Illinois, Austin, 248
Chicago, Illinois, Emerald Avenue, 237
Cincinnati, Ohio, Stanton Avenue, 242
Columbus, Indiana, First, 249
Columbus, Ohio, Shepard, 250
Columbus, Ohio, Wilson Avenue, 253
Dayton, Ohio, Maryland Avenue, 244
Ferndale, Michigan, 244
Hammond, Indiana, First, 251
Harvey, Illinois, First, 251
Howell, Michigan, First, 247
Huntington, Indiana, First, 249
Indianapolis, Indiana, First, 243
Ironton, Ohio, First, 241
Joliet, Illinois, First, 246
Kankakee, Illinois, First, 239
Lansing, Michigan, First, 243
Midland, Michigan, First, 246
Milwaukee, Wisconson, First, 250
Muncie, Indiana, Southside, 252
Olivet College Church, 238
Oskaloosa, Iowa, First, 248
Plymouth, Michigan, First, 244
Racine, Wisconsin, Taylor Avenue, 249
Richmond, Indiana, First, 240
Saginaw, Michigan, Shearidan Avenue, 246
Sciotoville, Ohio, 247
St. Louis, Missouri, Lafayette Park, 251
St. Louis, Missouri, Wellston, 245
Valparaiso, Indiana, 252
Xenia, Ohio, 252

CLEANERS AND LAUNDERERS

Bourbonnais Cleaners, 262
Domestic Services, Inc., 260

CLOTHIERS

Jaffe & Son Men's Wear, 263
Lecour's, 260
Plant Kerger Co., 261

DRUGSTORES

Jaffe's Pharmacy, 264
Ryan Pharmacies, 258

DISTRICTS

Central Ohio District, 234
Chicago Central District, 232
Eastern Michigan District, 225
Illinois District, 228
Indianapolis District, 224
Iowa District, 229
Michigan District, 222
Missouri District, 235
Northeastern Indiana District, 227
Northwest Illinois District, 226
Northwest Indiana District, 223
Southwest Indiana District, 236
Southwestern Ohio District, 231
Southwestern Ohio N.Y.P.S. Council, 230
Wisconsin District, 233

FLORIST

Faber Floral Company, 263
The Flower Pot, 261

FURNITURE COMPANY

Lassers Furniture Company, 261

GROCERS

Royal Blue Store, 263
Rudy's Markets, Inc., 259

HAIRDRESSERS

Normans, 260

HARDWARES

Badger Paint Stores, 264
Bell Paint and Hardware, 261
Swannell Hardware, Inc., 259

HOTEL

Hotel Kankakee, 259

INSURANCE

Hugh P. Pierce, 264

JEWELERS

Edward's Jewelers, 262
Huff and Wolf Jewelry Co., 263

LUMBER

J. E. DeSelm & Co., 264
Security Lumber & Supply Co., 263

MISCELLANEOUS

George Nano's Shoe Repair, 262
Pepsi Cola Bottling Company, 263

OPTOMETRIST

Dr. Russell Rodgers, 262

PHOTOGRAPHERS

Blankenburg Photographer, 258

RESTAURANTS

Olivet's Universe, 257
Sammy's Pizza, 262
Wellman's Colonial Tea Room, 264

SCHOOLS

Nazarene Theological Seminary, 237
Olivet Nazarene College, 220
Olivet Nazarene College Alumni, 221
Olivet Nazarene College Associated Students, 265

SERVICE STATIONS

Village Cities Service, 264

Faculty and Staff

A

Anderson, Leonard E., 325 E. Burke, Bourbonnais, Ill.

B

Bangs, Jr., Carl, 382 E. Olivet, Bourbonnais, Ill.
Barrett, Earl E., 112 N. Belle Aire, Bourbonnais, Ill.
Barrick, Ora, 240 S. Main, Bourbonnais, Ill.
Beeman, Samuel D., 202 Anderson, Bourbonnais, Ill.
Bennett, William R., Olivet Nazarene College, Kankakee, Ill.
Bloom, Albert S., 342 S. Elm, Bourbonnais, Ill.
Brady, Curtis K., 131 E. Olivet, Bourbonnais, Ill.
Brank, Jr., Rockwell S., 323 N. Center, Bradley, Ill.
Brodien, Edward A., 214 Olivet, Bourbonnais, Ill.
Brown, Anna L., 324 E. Olivet, Bourbonnais, Ill.
Brown, Eurela O., 288 S. Main, Bourbonnais, Ill.
Brown, Leroy C., 324 E. Olivet, Bourbonnais, Ill.
Brown, Marjorie, 383 Bresee, Bourbonnais, Ill.
Brown, Robert E., 309 E. Burke St., Bourbonnais, Ill.
Brown, Roy E., Main St., Bourbonnais, Ill.
Bushey, Clinton J., 21 Linn, Bourbonnais, Ill.

C

Corbett, Cladys, 459 N. Forest, Bradley, Ill.
Cotner, John H., Spencer Court, Bourbonnais, Ill.
Cox, Larry, 292 Olivet, Bourbonnais, Ill.
Cunningham, Sr., Paul C., 460 Bresee, Bourbonnais, Ill.

D

Demaray, Coral E., Spencer Court, Bourbonnais, Ill.
Demaray, Harriet, Spencer Court, Bourbonnais, Ill.
Donoho, Lora H., 383 Bresee, Bourbonnais, Ill.
Dunn, Floyd B., Spencer Court, Bourbonnais, Ill.

E

Endsley, Elizabeth, 1264 E. Court, Kankakee, Ill.

F

Flaugher, Jewell V., 111 N. Convent, Bourbonnais, Ill.
Fletcher, Alyn, Spencer Court, Bourbonnais, Ill.
Fletcher, Gladys, Spencer Court, Bourbonnais, Ill.

G

Gillespey, Betty, Route 1, Bourbonnais, Ill.
Gillespey, Harold, Route 1, Bourbonnais, Ill.
Gilley, Ruth E., 206 E. Olivet, Bourbonnais, Ill.
Grothaus, Clarence E., 135 W. Marsile, Bourbonnais, Ill.
Groves, Vernon T., 515 N. Blaine, Bradley, Ill.

H

Hahn, Otto G., 159 W. Belmont Ct., Bourbonnais, Ill.
Harper, Alta, 236 Greenwood, Bourbonnais, Ill.
Henderson, Charles L., 398 E. Burke, Bourbonnais, Ill.
Hobbs, Billy F., 349 E. Burke, Bourbonnais, Ill.
Hobbs, Edna, 349 E. Burke, Bourbonnais, Ill.
Hodges, William T., 206 S. Maple, Herscher, Ill.
Holzhauer, Donna, 312 W. River, Bourbonnais, Ill.
Hopkins, Harlow E., 345 E. Marsile, Bourbonnais, Ill.
Humble, Harvey N., 569 S. Wildwood, Kankakee, Ill.

I

Isenberg, Ruth M., 10 Linn St., Rourbonnais, Ill.

J

Jones, David T., 312 W. River, Bourbonnais, Ill.

K

Kranich, Irving L., Spencer Ct., Bourbonnais, Ill.
Kranich, Wanda M., Spencer Ct. Bourbonnais, Ill.

L

Lane, Ruth, Olivet Nazarene College, Kankakee, Ill.
Larsen, Naomi R., 302 Olivet, Bourbonnais, Ill.
Leist, J. F., No. 2, Bresee Apartments, Bourbonnais, Ill.
Lunsford, Robert L., 485 Vasseur, Bradley, Ill.
Luther, Kenneth M., 145 S. Tetrault, Bourbonnais, Ill.

M

McClain, Carl S., 111 N. Convent, Bourbonnais, Ill.
McClain, Eunice S., 111 N. Convent, Bourbonnais, Ill.
McCombs, Athel, Olivet Nazarene College, Kankakee, Ill.
Marquart, Boneita, 156 West Ray, Bourbonnais, Ill.
Milby, J. Harlan, 24 Hickory Point, West Lake Shore Drive, Springfield, Ill.
Mitten, Lloyd C., 371 E. Marsile, Bourbonnais, Ill.
Moore, Norman, 197 E. Munroe, Bourbonnais, Ill.
Murray, Donald R., 121 E. Marsile, Bourbonnais, Ill.
Musnug, Vivian R., 312 W. River, Bourbonnais, Ill.
Myers, Audrey, 335 N. Forest, Bradley, Ill.
Myers, Melvin, 335 N. Forest, Bradley, Ill.

N

Noble, Jo Ann, 312 W. River, Bourbonnais, Ill.

O

Olson, Jean W., Olivet Nazarene College, Kankakee, Ill.

P

Parr, F. O., 465 S. Williams, Bourbonnais, Ill.
Parr, Marilyn, 422 S. Bresee, Bourbonnais, Ill.
Perry, Ralph E., 465 Bresee St., Bourbonnais, Ill.

R

Rambo, Lucille, Ash St., Bourbonnais, Ill.
Reed, H. W., 925 S. Chicago, Kankakee, Ill.
Reeves, Emily S., Olivet Nazarene College, Kankakee, Ill.
Rice, William D., 135 N. Convent, Bourbonnais, Ill.
Roach, Edna, 451 S. Main, Bourbonnais, Ill.
Roberts, Esther, 12815 Cregory, Blue Lsland, Ill.

S

Sawatzky, Margarita, 345 E. Marsile, Bourbonnais, Ill.
Sayes, J. Ottis, 381 E. Burke, Bourbonnais, Ill.
Schwada, Paul L., 200 E. Munroe, Bourbonnais, Ill.
Slagg, Leo W., 127 N. Bernard, Bourbonnais, Ill.
Snowbarger, Willis E., Spencer Court, Bourbonnais, Ill.
Stallings, Jacqueline, 357 W. River, Bourbonnais, Ill.
Stewart, James E., 176 E. Olivet, Bourbonnais, Ill.
Stewart, Virgie C., 176 E. Olivet, Bourbonnais, Ill.
Strickler, Dwight, J., 192 N. Main, Bourbonnais, Ill.
Swearengen, Dorothy, 210 E. Munroe, Bourbonnais, Ill.
Swearengen, John W., 210 E. Munroe, Bourbonnais, Ill.

T

Tomlinson, Jr., Prentiss F., 397 Burke, Bourbonnais, Ill.
Tripp, Esther E., 366 E. Olivet, Bourbonnais, Ill.

V

VanAntwerp, Adeline R., 447 S. Bresee, Bourbonnais, Ill.
Vincent, Lena D., 312 W. River, Bourbonnais, Ill.

W

Walmsley, Cardner R., Spencer Ct., Bourbonnais, Ill.
Walters, Ruth E., 379 Bresee, Bourbonnais, Ill.
Ward, Clarence W., 176 N. Douglas, Bradley, Ill.
Ward, Lillian, 176 N. Douglas, Bradley, Ill.
Westveer, Shirley, 1 Linn St., Bourbonnais, Ill.

Student Roster

A

Adams, Russell Edward, 817½ W. Madison, Pontiac, Ill.
Adams, Virginia Ann, Route 2, Caledonia, O., 129
Ahlemann, Frederick William, 330 S. Elm Ave., Bourbonnais, Ill., 159
Ahlemann, Mary Margaret, 708 Pennsylvania Ave., Mendota, Ill., 123
Ahlemeier, Nancy Elizabeth, Tefft, Ind.
Ahten, Donald Fredrick, 533 Chicago, E. Peoria, Ill., 100
Akers, Janice Elaine, 782 Harding, Portsmouth, O., 107
Allender, Howard Richard, 174 Ford Ave., Wyandotte, Mich.
Allison, John Barton, 346 N. Roy, Bourbonnais, Ill., 115
Alsobrooks, Carol Marie, 6830 Forrer, Detroit, Mich., 128
Alspaugh, Gerald Lee, 272 E. Burke, Bourbonnais, Ill., 104
Althouse, Dan Enden, 6619 Roselawn, Clarkston, Mich.
Amidon, June Davidson, 1040 W. Hawkins, Kankakee, Ill.
Andereck, Haven Elizabeth, 137 Hay St., Park Forest, Ill.
Anderson, James, Route 1, Box 160, Bourbonnais, Ill., 117
Anderson, Patricia Marie, 531 Ida Lane, Bradley, Ill., 113
Anderson, Russell Leroy, 5008 Harnew Rd., S., Oak Lawn, Ill., 123
Andree, Patricia Mae, Route 2, Kankakee, Ill.
Andrews, Marilyn Lena, 346 E. Water St., Bourbonnais, Ill.
Andrews, Paul L., 346 E. Water St., Bourhonnais, Ill., 158
Anema, Helen Cage, 318 E. Indiana, Momence, Ill.
Anema, Nancy Maaike, 318 E. Indiana, Momence, Ill., 115
Apple, Dennis Lee, 11634 Verdin St., Oaklandon, Ind., 130
Arnholt, Terry Jack, 201 E. West, Ceorgetown, Ill., 111
Arnold, Lois Jean, Route 2, Box 210, Osseo, Minn., 131
Arseneau, Bellsmeire, 323 N. Grand, Bradley, Ill.
Ashbaugh, Robert Wilson, 620 S. Yates, Kankakee, Ill., 133
Ashby, Carol Ann, Route 5, Box 516B, Indianapolis, Ind.
Askew, Duane Clyde, 1154 S. 8th Ave., Kankakee, Ill., 107
Aslinger, Carrol Cearldean, 8701 College Ave., Jennings 36, Mo., 103
Aubrey, Dale Edward, 606 S. Melvenia, Indianapolis, Ind., 159

B

Baith, Martha Anne, 149 S. Main, Bourbonnais, Ill., 105
Baker, Barbara Rose, Route 1, Modoc, Ind., 130
Baker, George Ernest, 816 Trenton St., Toronto, O.
Baker, Marilyn Ann, Route 2, Tecumseh, Mich., 96
Baker, Marilyn Louise, 423 W. Morrell, Otsego, Mich., 132
Baker, Marleen June, 222 River St., Newcomerstown, O., 101
Baker, Terry Cene, 1515 S. Florence, Kirksville, Mo., 130
Ballard, Walter Emerson, 1231 Pine, Port Huron, Mich., 124
Barber, Nancy Carol, Ashkum, Ill.
Barham, Myril Francis, 265 First South St., Chebanse, Ill., 132
Barnard, Spencer Allen, Box 111, Aroma Park, Ill.
Barnes, Beverly Ann, 16118 Manning, Detroit, Mich., 119
Barnes, Paul Frederick, Sandridge, Bowling Creen, O., 129
Barritt, John Ward, Clifton, Ill.
Barth, Charles Edward, Route 1, Benson, Ill., 108
Barwegen, Eugene, Route 2, St. Anne, Ill.
Bass, Dale Thomas, 426 Bresee, Bourbonnais, Ill., 126
Bass, Donna Irene, 426 Bresee, Bourbonnais, Ill.
Bass, Martin J., 434 S. Bresee, Bourbonnais, Ill., 131
Bateman, Eileen Joyce, 1045 Riverside Dr., S. Bend, Ind., 114
Bays, Jack Lee, Route 1, Noblesville, Ind., 114
Beals, Charles Edward, 1352 N. Packard Ave., Davison, Mich., 132
Beals, Leslie Amil, 1352 N. Packard Ave., Davison, Mich., 117
Beam, Lowell Thomas, 430 S. Bresee, Bourbonnais, Ill.
Bean, Calvin L., 8 Oak St., Bourbonnais, Ill.
Bean, LeNore May, 8 Oak St., Bourbonnais, Ill., 111
Beard, James L., 5548 Waterman Ave., St. Louis, Mo., 172
Bearinger, Janet Marleah, 734 St. Clare, Lapeer, Mich., 110
Beatty, Linda Kay, Pinckney Rd., Howell, Mich., 110
Beavin, Mary Louise, 5753 Bonna, Indianapolis, Ind., 129
Beecher, Arthur Cene, 693 Hale Ave., Ashland, O., 203
Beeching, Omer Elias, 35 Jordan Ave., Bourbonnais, Ill.
Beedy, Sandra Belle, Route 2, Manteno, Ill., 113
Bellephant, Joe Finley, 435 E. Birch St., Kankakee, Ill.
Bentley, Robert Cleve, 519 Monroe, Lansing, Mich., 110
Beougher, Mary Lou, Route 3, Rockford, O., 124
Bereolos, James N., 350 Lincoln, Kankakee, Ill.
Berger, Paul Millard, 425 S. Bresee St., Bourbonnais, Ill., 127
Bergreen, Martha Elizabeth, 510½ W. Mahoning, Punxsutawney, Pa., 133
Bickel, Marilyn Ann, 204 N. Convent Ave., Bourbonnais, Ill., 114
Bidlack, Christine Eloise, 618 S. Main, Reading, Mich., 112
Birchard, Carl B., Coban, Cuatemala, C. A., 117
Birchard, Lois Jane, Coban, Cuatemala, C. A., 129
Birdwell, H. Edward, 813 Stern, Joliet, Ill.
Bixby, Ruth Jeanne, Paxton, Ill., 111
Blair, Thelma Ellen, 1860 N. Summit, Decatur, Ill., 133
Blanchard, Kendall Allen, 312 S. E. 1st Ave., Gainesville, Fla.
Bland, Barbara Louise, Route 1, Kankakee, Ill., 99
Blevins, Ann Eleanor, 23 Locust St., Dayton, O., 121
Blitz, Bernice Pearl, Julie Dr., Kankakee, Ill.
Bloom, Cary Howard, Route 8, Box 688, Indianapolis 31, Ind., 203
Bocock, Colleen Esther, 115 Mulberry, Churubusco, Ind., 123
Boggs, John William, 1823 S. 5th St., Ironton, O., 127
Bohi, James Thomas, 307 S. Pine, Bloomfield, Ia.
Bohl, Ann Louise, 315 Parklane Dr., Crant Park, Ill., 122
Bond, Kenneth Edwin, Route 1, Valparaiso, Ind., 105
Bonnette, Elizabeth Ann, 124 Victory Pl., Marietta, O., 118
Bonnette, Lowell Clair, 124 Victory Pl., Marietta, O., 127
Boone, Janet Elaine, 835 W. State St., Newcomerstown, O., 133
Borders, James Franklin, 10356 St. Matthew, St. Ann, Mo., 145
Bos, William John, 15591 Crescentwood, E. Detroit, Mich., 128
Boswell, Martha Jean, 1 Third Ave., Columbia, Mo.
Boudreau, Donna Kay Frances, Route 1, Bourbonnais, Ill.
Bouldrey, Carl Eugene, Route 1, Defiance, O., 128
Bouse, William Ralph, Jr., 297 N. Walker, Morocco, Ind., 174
Bovard, Shirley Ann, Route 1, Rising Sun, Ind., 117
Bower, June Ann, Route 3, Galion, O., 131
Bowers, Reva Avia, 3916 Hopper Hill Rd., Cincinnati 30, O., 130
Bowman, David Bright, 65 Roosevelt Ave., Massapequa Park, Long Island, N. Y., 94
Boyd, Robert Wayne, 12 Hanson, Bourbonnais, Ill.
Boyd, William Lee, 567 Dennis Ave., Bradley, Ill.
Braatz, Robert Kendall, 33 & East 1st., Litchfield, Minn.
Braford, Leeman Ralph, 292 Convent, Bourbonnais, Ill.

Braselton, Donald William, 13844 Emerald, Riverdale, Ill., 97
Bray, Juanita Marian, 282 N. Greenwood, Kankakee, Ill.
Bray, Margaret Ellen, 639 Princton Rd., Fitchburg, Mass., 129
Brenner, Bonnie Elaine, Bancroft, Mich., 102
Brewer, Edith Marie, 305 15th Ave., Charles City, Ia., 108
Brewer, Marilyn Beth, 305 15th Ave., Charles City, Ia., 102
Bright, Charles Terrence, 1325 N. "C," Elwood, Ind., 130
Bright, Marilyn Gay, 9191 E. 13th, Indianapolis, Ind., 124
Brillhart, James Clyde, 341 Emmett St., Battle Creek, Mich., 105
Brock, Jefferson Owen, 940 S. Orange, Bartow, Fla., 107
Brooks, Joyce Ann, 1035 Highland Ave., Dayton 10, O., 146
Brooks, Thomas Lee, 1035 Highland, Dayton 10, O., 130
Brown, Constance Tenney, 21 Ash, Bourbonnais, Ill.
Brown, Dixie Lee, 449 Bresee Ave., Bourbonnais, Ill., 152
Brown, James Roy, 2506 E. Division, Decatur, Ill.
Brown, Lenard James, 2710 Ardmore, Royal Oak, Mich., 127
Brown, Norman James, 21 Ash, Bourbonnais, Ill.
Brown, Thomas Richard, 4059 Hobbard, Wayne, Mich.
Brumitt, Duane Keith, 854 E. Locust, Kankakee, Ill.
Brumitt, Patricia Ann, 769 N. Cottage, Kankakee, Ill.
Brunner, Rosswell P., Box 154, Mercer, Wis.
Bryant, Gary Richard, 17 S. Oak St., Bourbonnais, Ill., 104
Bryant, Kenneth Lawrence, 718 Burleigh Ave., Dayton 7, O., 131
Buchanan, Carol Sue, Route 1, Atwood, Ill., 129
Buck, John Sherman, 2037 W. Broad, Columbus, O.
Buckheister, Judith Rose, 328 S. Fairview, Bloomington, Ind., 131
Buckman, Gary Arthur, 404 S. Fraser Ave., Kankakee, Ill., 127
Buess, Larry Duane, Box 144, Mt. Blanchard, O., 122
Bunzendahl, George Floyd, 10047 St. Louis, Evergreen Park, Ill., 149
Burke, Doretta Joanne, 825 171st St., Hammond, Ind., 154
Burke, Janet Mae, 1430 McKinley, Beloit, Wis., 133
Burke, Sonja Jeanne, 825 171st St., Hammond, Ind., 129
Burnham, George, 423 S. Cannon, Kankakee, Ill.
Butler, Charlotte, Corey St., Knightstown, Ind.
Butler, Geraldine, 743 N. Wildwood, Kankakee, Ill., 131
Byers, Phillipp Scott, 1605 "O" St., Bedford, Ind., 195
Byrne, Mary Ann, Route 1, Bourbonnais, Ill.

C

Calentine, Robert Lee, 737 S. Eureka, Columbus, O.
Camp, John Lewis, Route 1, Bourbonnais, Ill., 114
Campbell, Sharon Jeanne, Route 1, Edison, O., 130
Canning, Elaine Carol, 41663 Schoolcraft Rd., Plymouth, Mich., 119
Carlson, Carol A., 182 S. Rosewood, Kankakee, Ill.
Carlson, Melvin Alfred, Jr., 1111 McHugh Ave., Crafton, N. D., 133
Carpenter, Dixie Ann Scott, Box 208, Willard, O., 129
Carrison, Harold William, 721 S. 11th St., Estherville, Ia., 124
Carroll, Norman Lee, Route 2, Arenzville, Ill., 149
Carter, Carolyn Jean, 421 E. 5th St., Hobart, Ind.
Carter, Mary Jane, Box 214, Stinesville, Ind., 130
Case, Peggy Joan, Farina, Ill., 127
Castleberry, Fredrick, 324 Edmundson, Sikeston, Mo., 130
Cazel, Bada Webster, Route 3, Kankakee, Ill.
Chacko, V. T., Angadi, Ranny, Keraia, India, 132
Chandler, Carol Lynn, Route 3, Box 236, Medina, O., 123
Chandler, Claudette, Route 1, Edwardsville, Ill., 131
Chandler, Norman, 386 S. Elm, Bourbonnais, Ill., 101
Chandler, Phyllis, 386 S. Elm, Bourbonnais, Ill., 123
Chapman, Edward James, 403 Pearl St., Ottawa, Ill., 119
Chapman, Lois Marie, 403 Pearl St., Ottawa, Ill., 129
Chapman, Patricia Mae, Route 3, Greenfield, Ind., 117
Chase, Minnie, Gardner, Ill.
Cherry, Kathleen, 551 E. 3rd, Lockport, Ill., 112
Christensen, Janet Mae, Route 2, St. Anne, Ill., 126
Christenson, Marlene Jean, Route 1, Watkins, Minn., 118
Christenson, Mary Jane, Route 1, Watkins, Minn., 119
Christman, Betty, Bonfield, Ill.
Clark, Alvan Byron, Route 1, Tremont, Ill., 151
Clark, Charles Wesley, Box 54, Beacon, Ia., 118
Clark, Mae Dell, 212 Burke St., Bourbonnais, Ill., 104
Clark, Marilyn Sue, Route 6, Frankfort, Ind.
Claussen, Roberta Ruth, Route 1, Shelbyville, Mo., 100
Clay, Doyle Ellis, 3759 Conway, Columbus, O., 195
Clay, Sharon Lee, 4245 Forest, Norwood, O., 121
Cleare, O. Samuel, British Guiana, South America, 108
Cline, Bonnie Lee, 4127 E. 81 St., Cleveland, O., 130
Cline, Jeannette Currine, 1641 Lindell Blvd., Granite City, Ill., 133
Cline, Richard, 501 N. Main St., Mt. Vernon, O.
Close, Ralph, 6050 W. Reid Rd., Swartz Creek, Mich.,
Coen, Carroll Russell, 292 Burke, Bourbonnais, Ill. 112
Coe, Carolyn, 4907 N. 12th St., Philadelphia, Penn., 133
Coen, Clairanne, Box 19, Spencer, W. Va., 114
Coffman, Darryl Lewis, 1605 W. Bourbonnais, Kankakee, Ill., 128
Coil, JoAnn Kay, 1725 Morton Ave., Elkhart, Ind., 99
Coil, Karen, 515 E. Charles, Bucyrus, O., 118
Cole, Joyce Ann, 127 E. Cedar, Boyne City, Mich., 100
Collins, Carol Cathryn, 607 E. 5th, Danville, Ill., 122
Combest, Grace Ellen, Route 2, Rantoul, Ill., 127
Conard, Herbert Lawrence, Box 525, Wilkinson, Ind.
Conrad, Susanne, 7627 Monroe, Hammond, Ind., 97
Conrad, James Arthur, 75 Jordan Ave., Bourbonnais, Ill.
Coomer, Obie, 7906 W. 70th St., Argo, Ill., 129
Coons, Martha Ann, 772 State, Caro, Mich., 127
Corbitt, Homer Jackson, Route 1, Crawford, W. Va., 128
Cordell, Jerry Dean, 2024 S. "A" St., Richmond, Ind., 159
Cornelius, Richard, 2113 Central, Lafayette, Ind.
Cornell, Kathleen Joyce, 734 S. Fairfield, Elmhurst, Ill., 126
Cosner, Roberta Ann, 1417 Chestnut St., Mishawaka, Ind., 94
Cotner, Lorraine Kaye, 215 Davis Ave., Nampa, Idaho, 130
Covert, Joanne Frances, 432 S. Hubbard, Algonquin, Ill., 126
Cox, Glenda Kay, 115 Wildwood Way, Clearwater, Fla.
Cox, Larry Eugene, 292 Olivet St., Bourbonnais, Ill.
Cox, Janice Marie, 301 N. Portland St., Ridgeville, Ind., 150
Cox, Mary Kathleen, Pomeroy Rd., Athens, O.
Cox, Shirley Mae, 292 Olivet St., Bourbonnais, Ill., 95
Crabb, Winetta Lee, 519 Edwards, Altamont, Ill., 117
Crabtree, John Richard, 420 E. Church St., Urbana, O., 127
Crabtree, Sharon Kaye, Route 3, Urbana, O., 120
Craig, Robert David, 292 Convent Ave., Bourbonnais, Ill., 148
Crain, William Henry, 2336 Green Forrest Dr., Decatur, Ga., 121
Crall, Nancy Kay, 408 Walter St., Midland, Mich., 112
Crall, Dale, 197 N. Main St., Bourbonnais, Ill., 105
Craw, Davette, Box 56, Albany, Ind., 101
Crawford, Janet Sue, 511 Broadway, Fortville, Ind., 131
Crays, Wayne Merlie, 1337 S. 7th Ave., Kankakee, Ill.
Crouch, Laverta Irene, 3569 Tompkins, Cary, Ind., 128
Crossen, Virginia, 15 Corydon Pl., Kankakee, Ill.
Crowner, Charles LeRoy, Hal's Trailer Ct., Kankakee, Ill.
Culross, David N., 312 W. River St., Bourbonnais, Ill., 203
Culross, Sharon Rae, 312 W. River St., Bourbonnais, Ill.
Culver, Dale Richard, Bourbonnais, Ill.
Curl, Dennis Vance, 328 Park St., Manteno, Ill.
Curl, Cary Lester, 328 Park St., Manteno, Ill.

D

Daily, Dorothy Lee, 346 W. River St., Bourbonnais, Ill., 117
Dane, George Dallas, Route 4, New Castle, Ind., 126
Danhansen, Martha Jane, 555 S. Alma Ave., Kankakee, Ill.
Darr, Naomi Elaine, Route 2, Fresno, O., 119
Davidson, Carol Marie, 210 W. Toni, Bourbonnais, Ill., 111
Davis, Jerry Lynn, 429 N. Grant, Indianapolis, Ind., 133
Davis, Marcia Lynn, 415 N. Knob, Ironton, Mo., 112
Davis, Norma Jean, Box 44, Manilla, Ind., 112
Davisson, Beverly Jo, Route 3, Box 34, Danville, Ind., 131
Dawson, Bruce Edwin, 147 Beck St., Wadsworth, O., 127
Daye, Charles Carland, Route 4, Wooster, O., 132
Deane, James Orland, 576 N. 10th, Kankakee, Ill.
Deany, Dennis Lee, 230 Myrtle, Kankakee, Ill.
Debreaux, Edward, 10240 S. Prairie, Chicago, Ill., 110
Dees, Virginia Lee, 1813 Eastern Ave., Las Vegas, Nev., 115
DeLawter, Ruth Elizabeth, 3503 Wilcox, Bellwood, Ill., 133
Del Camp, Hugh Calvin, 305 S. 63rd St., Milwaukee 14, Wis., 131
Denlinger, George, 454 N. Wabash, Bradley, Ill., 105
Densford, Robert Amos, 4027 S. Madison, Norwood 12, O., 123
Denton, James Andrew, 410 E. Cladys, Sikeston, Mo., 115
DeVidal, Jasper Derk, 718 E. Pleasant, Freeport, Ill., 110
Dewey, John Burton, Jr., Route 2, Monee, Ill., 128
DiCarlo, Judith Antoinette, 371 S. Indiana, Kankakee, Ill.
DiCarlo, Saundra Kay, 371 S. Indiana, Kankakee, Ill., 96
Dickey, Jerry Dale, Box 36, Broseley, Mo., 120
Dickey, Patricia Ann, Box 36, Broseley, Mo., 107
Dieckhoff, Richard Walter, Fall River, Wis., 114
Diehl, Dorothy Lorraine, 1542 18th, Des Moines, Ia., 103
Dillman, Grace V., 1456 W. Station, Kankakee, Ill.
Dillon, Virginia Ruth, 1005 Taylorsburg, Englewood, O., 133
Dilworth, George Theodore, 418 S. Fulton Ave., Bradley, Ill., 119
Dilworth, Mary Frances, 418 S. Fulton Ave., Bradley, Ill.
Dimbath, Carolyn Elaine, 1524 Emmons Ave., Dayton, O., 131
Dishon, Stanley Hugh, 2226 Union St., Indianapolis, Ind., 133
Dishon, Willie Clarence, 2226 Union St., Indianapolis, Ind., 126
Domont, Lawrence Robert, 1640 Evanston, Muskegon, Mich.
Dorsett, John, Route 3, Kankakee, Ill., 102
Dorsett, Margaret Jane, 1107 L.W.W., Mishawaka, Ind., 144
Dorsey, Evelyn May, 23 Oak, Bourbonnais, Ill., 110
Dorsey, Lincoln, 23 Oak, Bourbonnais, Ill.
Dondna, Patricia H., 1301 Cliff Rd., Caldwell, O., 119
Downs, Russell Graham, 472 N. Prairie, Bradley, Ill., 101
Drazy, Sharon Ann, 1657 E. River, Kankakee, Ill.
Duis, Engelina Wienrank, Route 1, Martinton, Ill.
Duling, Loren Eugene, Route 2, Marion, Ind., 128
Dumais, Irene, Route 2, St. Anne, Ill.
Dunham, Duane Ralph, 3670 Big Beaver Rd., Birmingham, Mich., 128
Dunn, Florence Dorothy, 195 Spencer Ct., Bourbonnais, Ill.
Dunn, George Bertrand, 10331 N. E. Gave, Miami, Fla.
Dunn, Samuel Lee, 195 Spencer Ct., Bourbonnais, Ill., 107
Durkee, Linda Lee, 530 N. Scott St., New Carlisle, O., 129
Dusharme, Karen Marie, Box 11, Aroma Park, Ill., 128

E

Earle, Nancy Ann, 5436 Kirk Rd., Youngstown 11, O., 122
Earles, Gerald, 292 N. Convent, Bourbonnais, Ill.
Eaton, Bufford Larry, 1145 Edith, Flint, Mich., 129
Eckart, Jerry Wayne, Route 1, Box 19, Ramsey, Ind., 110
Eckels, Louise Fern, 1110 W. Walnut, Kankakee, Ill.
Eckhoff, Gilbert Bruce, 1440 E. Maple, Kankakee, Ill.
Edgerly, Edwin Herman, 5186 E. Coldwater, Flint, Mich., 145
Edgerly, Lillian Mary, 5186 E. Coldwater, Flint, Mich., 110
Edwards, Carolyn Sue, 410 Mildred, Dearborn, Mich., 120
Edwards, Jack L., 410 Mildred, Dearborn, Mich., 113
Edwards, James Lee, 410 Mildred, Dearborn, Mich., 106
Edwards, Maxine Kramer, 306 Park Lane Dr., Grant Park, Ill.
Edwards, Shirley June, Route 1, Laddonia, Mo., 117
Egan, Phillip Raymond, 7947 S. Kilpatrick, Chicago 50, Ill.
Eimer, Ruth Marie, Bourbonnais, Ill., 172
Eldridge, Darrel, Route 1, Georgetown, O., 122
Eldridge, Marcella, Route 1, Georgetown, O., 128
Elliott, Sharon Lucille, 409 Sinclair, N. E., Grand Rapids, Mich.
Emerson, Loretta Sue, 350 Water, Bourbonnais, Ill.
England, Ralph Otto, 526 N. Springfield, Virden, Ill., 121
Engleman, Nancy Jane, 716 W. Cherokee, Bloomington, Ind., 122
Endsley, Patricia, 700 S. Kankakee St., Wilmington, Ill.
Erickson, Roberta Jean, Route 2, Box 173, Barron, Wis., 130
Estes, Devon, 521 Juniper, Bradley, Ill.
Estes, J. W., 716 Francine Dr., Kankakee, Ill.
Evans, Arthur L., 485 Fairmount, Kankakee, Ill.
Evans, Barbara Jean, 1302 Hwy. 330, Griffith, Ind., 130
Evans, Hilman Harold, 127 Burbank, Indianapolis, Ind., 118
Evans, Regina May, 3732 Englehart, Gary, Ind., 115
Evans, Woodrow Kenneth, 409 E. Washington, Hoopeston, Ill., 133
Ewers, James, 332 E. Water St., Bourbonnais, Ill., 105
Eylander, Sharon Joy, 15613 Paulina, Harvey, Ill., 120

F

Fairchild, Alan, 833 Mt. Vernon Rd., Newark, O., 94
Fanthorpe, John C., 156 S. Wildwood, Kankakee, Ill., 128
Farnsworth, Constance Kay, 41 Sandusky, Plymouth, O., 120
Fausz, Londa Kay, 1314 Ogan St., Huntington, Ind., 131
Favors, Luther, 752 N. 9th St., Kankakee, Ill.
Fees, Boyd, 828½ W. Adams, Kankakee, Ill.
Felix, Richard Earl, 1500 Greenbush, Lafayette, Ind.
Fencl, Lillian, 1480 Sunset Lane, Kankakee, Ill.
Ferree, Jeremiah David, 381 Bresee St., Bourbonnais, Ill., 99
Fetters, Emma, Route 2, Winchester, O., 112
Fiedler, Doris Kay, 907 N. Grand West, Springfield, Ill., 111
Figge, Carol, 1138 Bryden Rd., Columbus 5, O., 115
Figge, Preston, 4837 Jackson St., Gary, Ind., 110
Fightmaster, Ronald, 2663 Blackhawk Rd., Kettering, O., 127
Finkle, Lucille, 833 S. Osborn Ave., Kankakee, Ill., 115
Fischer, Margaret V., Box 14, Gardner, Ill.
Fisher, Arthur Phillip, 7609 Alexander, Hammond, Ind., 119
Fisher, Clen Alden, Route 1, Fredericktown, O., 132
Fisher, Ruth Naomi, 7609 Alexander, Hammond, Ind., 121
Flannery, Brenda Kay, 525 McDougal St., Fostoria, O., 118
Flatt, Bernard, 568 Evergreen Lane, Bradley, Ill.
Flood, Mary Clifford, 29 Riverview Dr., Kankakee, Ill.
Focken, June E., Route 1, Martinton, Ill.
Follis, Daniel Dean, 1057 Harrison, Valparaiso, Ind., 126
Ford, Karmen Calice, 195 Schuyler, Bradley, Ill.
Ford, Merlyn Leroy, 195 Schuyler, Bradley, Ill., 121
Fortner, Judy Kay, 721 Woodrow, Marion, O., 126
Fox, Auda Sue, 533 S. Main Ave., Kankakee, Ill.
Fox, Larry Wayne, Route 4, Celina, O., 111
Fralin, Rebecca Lee, 2408 10th St., N. W., Roanoke, Va., 127
Frerichs, Richard Gay, 583 S. Harrison, Kankakee, Ill.
Frodge, Adrian Ray, 200 W. Second, Pana, Ill., 126
Frost, Nancy Jane, Route 1, Lapwai, Idaho, 119
Frye, Roscoe, 2312 E. Maple, Kankakee, Ill.
Fulton, Harry, 3516 Nordyke Rd., Cincinnati, O., 120

G

Gadbow, Donald Charles, 1014 S. Tompkins, Shelbyville, Ind., 113
Gadbow, Jean Phyliss, 1014 S. Tompkins, Shelbyville, Ind., 121
Gadbow, Joan Sharon, 1014 S. Tompkins, Shelbyville, Ind., 120
Gaines, Sandra Mae, Royal Center, Ind.
Galbraith, Judith Ann, Route 2, Schoolcraft, Mich.
Gambill, Wayne Verne, S. Fayette St., Fayette, O., 117
Gandee, Gary Wilson, 211 Nichols, Cardington, O.
Gately, Eloise H., 767 W. River, Bourbonnais, Ill.
Gatlin, Richard Edward, 2509 Vendome Dr., Columbus 19, O., 127
Geeding, Marilyn June, 148 W. 113th, Chicago, Ill., 122
Geiken, Norman D., 503 N. Blaine, Bradley, Ill.
George, John Lawrence, 4835 Harrison, Gary, Ind., 132
Geselle, Willard James, 466 S. Dearborn, Bradley, Ill., 97
Gilbert, Lora Mae, Josephine Dr., Mokena, Ill., 123
Gillam, Mildred Pauline, 102 E. Seminole, Dwight, Ill.

Gillespie, Joseph Eugene, 148 N. Forest Ave., Bradley, Ill., 110
Girard, Vera Louise, Route 1, Bourbonnais, Ill., 100
Gladding, Stephen Evans, Route 3, Vincennes, Ind., 133
Glancy, Karen Joyce, 315 Clark St., Highland, Mich., 127
Glaze, Joyce Karen, 12 Market, Ripley, O., 130
Godfrey, Clifton Emmett, Cemetary Lane, Hamilton, Ia., 114
Gold, Danni Hoff, 806 First St., Mandan, N. Dak., 127
Goldsmith, Albert L., 579 E. Ralston Ave., San Bernardino, Calif., 173
Goodpasture, Robert, 306 Meader Ave., Dayton, O.
Gouge, Donna L., Route 1, Fairbury, Ill., 124
Goward, Ellen Ann, 311 N. Park, Ludington, Mich., 132
Grasse, James Martin, 1307 Hagemann, Burlington, Ia., 124
Grate, Herbert Leroy, Rutland, O., 129
Graves, Rosemary Juanita, Route 1, Pittsfield, Ill., 123
Greenlee, Ann Louise, 2908 Dartmouth, Midland, Mich., 128
Griffin, Theodore Arnold, 1427 S. Highland Ave., Clearwater, Fla., 98
Gross, Wilbur Scott, 1402 S. 11th St., Goshen, Ind., 132
Grothaus, Darel Edward, 135 W. Marsile, Bourbonnais, Ill., 94
Gulley, Gary James, 625 N. 16th St., Murphysboro, Ill., 132
Guyer, Gale, 631 S. Berry Rd., Webster Groves, Mo., 106

H

Hagenow, John David, 1315 Second St., LaPorte, Ind.
Haigh, Thomas Paul, 191 S. Chicago, Kankakee, Ill.
Hale, Ann Osmer, 1150 E. Court, Kankakee, Ill.
Hall, Brenda Louise, Route 2, Britton, Mich., 126
Hall, Herbert E., 4628 Oakridge Dr., Dayton, O.
Hall, Richard, 6557 Luana, Allen Park, Mich.
Halverson, Dave Lee, 3517 3rd Ave., Calgary Alta, Canada, 111
Hamann, Carol Suzanne, Route 2, Britton, Mich.
Hamell, Rhea Sue, 713 W. Franklin St., Taylorville, Ill., 99
Hancock, Evelyn, 622 S. Greenwood, Kankakee, Ill.
Hancock, Robert Wayne, 622 S. Greenwood, Kankakee, Ill.
Hanna, Marlene Alvena, 1506 East South, Clinton, Ill.
Hansche, Larry David, 3937 Lattrop, Racine, Wis., 95
Hanson, David Hartwig, 815 W. Jefferson, Bloomington, Ill., 159
Hanson, Lawrence W., 18 Linn, Bourbonnais, Ill.
Hardyman, Earl Ray, Route 1, Winchester, O., 114
Hardyman, Russell, 344 East Water, Bourbonnais, Ill.
Harlan, William O., 371 N. Michigan, Bradley, Ill., 122
Harmon, Judson Eugene, Box 448, Chillicothe, O.
Harris, Eleanor, 330 E. Water, Bourbonnais, Ill.
Harris, Robert Gene, 374 S. Elm, Bourbonnais, Ill.
Harrison, Anita Elaine, Route 3, Kingsley, Ia., 131
Harshman, Carol Ann, 16929 Lamphere, Detroit, Mich.
Harshman, Larry Nelson, Starr Rt., Griggsville, Ill., 98
Hartness, Eugene, 438½ S. Bresee, Bourbonnais, Ill., 114
Harvey, Judith Dale, 115 N. Maumee, Tecumseh, Mich., 126
Hatfield, Barbara Frances, 2101 N. 27th, Terre Haute, Ind., 117
Hathaway, Sondra Mae, 8981 Smith Rd., Tecumseh, Mich,. 117
Haugh, John L., 536 E. High, Uhrichsville, O., 106
Hawn, Sandra Sue, Route 3, Shelbyville, Ind., 133
Hawn, Steven Ellis, 334 West 7th, Seymour, Ind., 126
Hay, Leola Jean, Route 3, Auburn, Ind., 94
Hayes, Larry Eugene, Barnesville, O., 95
Hayes, Marlene Lois, Pulaski, Ia.
Hayes, Roger Duane, Pulaski, Ia.
Haydon, Gary Wayne, Route 1, New London, Mo.
Hayes, Woodrow, 447 Bresee, Bourbonnais, Ill.
Hayhurst, Ronald Lee, Route 3, St. Anne, Ill.
Heaton, Kenneth Gordon, 312 W. River, Bourbonnais, Ill., 104
Heck, Walter Lynn, 417 E. First St., Uhrichsville, O., 120
Heiman, JoAnn, 12 Jan Ave., Kankakee, Ill.
Heinmiller, Joenne Rae, 17167 Stansbury, Detroit 35, Mich., 119
Heinzl, Adolf, 672 N. 5th Ave., Kankakee, Ill.
Helgeson, Gary Roy, 168 S. Elm St., Manteno, Ill., 127
Henderson, John L., 398 E. Burke St., Bourbonnais, Ill.
Hendley, Byron L., 23 Linn, Bourbonnais, Ill.
Hendley, Maria Dianne, 14976 Promenade, Detroit, Mich., 120
Hendricker, Larry, Route 1, Beardstown, Ill., 106
Herrmann, Eunice, Route 2, Canal Winchester, O.
Hewett, Dianne Kay, 5905 Rowley, Drayton Plains, Mich., 130
Hewitt, Roger L., 824 Second Ave., Cadillac, Mich., 123
Hill, Donald R., 813 S. 18th Ave., Maywood, Ill., 123
Hill, Ralph A., 312 S. Broadway, Seymour, Ind., 103
Hill, Ronald Allen, 952 Dobbin Dr., Kalamazoo, Mich., 148
Hill, Terry Boyd, Route 3, St. Anne, Ill.
Hinshaw, John Mark, 2736 South "E," Richmond, Ind., 133
Hirst, Carol Lorene, 916 E. Macon, Clinton, Ill., 150
Hirst, Ruth Elizabeth, 528 First Ave., Silvis, Ill., 117
Hoagland, Lois Gene, Route 4, Box 9, Kankakee, Ill., 123
Hodge, Melver, L., 1325 Dena St., Jacksonville, Fla., 120
Hoffman, Judith Ann, Box 822, Route 1, Nampa, Idaho, 126
Hoffman, Melanie Lee, Route 3, Box 284, Kankakee, Ill., 133
Hogsett, Lois Jean, Cleveland St., Spring Lake, Mich., 131
Holman, Robert Harry, 591 S. Small, Kankakee, Ill.
Holstein, Calbert V., 623 Village, Kalamazoo, Mich.
Honig, Mildred, Papineau, Ill.
Hood, Evelyn, 208 Youngs, Joliet, Ill.
Hoovler, Arthur Raymond, 98 Vine St., Paraskala, O., 118
Hopewell, Caren Ruth, 844 Ansel Rd., Cleveland, O., 119
Hopewell, Wayne, 846 Ansel Rd., Cleveland 3, O., 194
Horner, Carol Joan, Route 1, Waterford, Wis., 110
Horton, Robert Lee, Box 94, Crescent City, Ill.
Hounshell, Patricia Susan, 414 Vista Ave., Vandalia, O., 129
Howard, Shad Charles, 1525 S. Belmont, Indianapolis 4, Ind., 123
Howerter, Avis Louise, Route 1, Ellisville, Ill.
Hubartt, Larry Paul, 1359 Jeffery Ave., Bradley, Ill., 123
Huddle, Charlotte Ann, 333 Olney Ave., Marion, O., 118
Hudson, Lloyd Gene, 505 E. 13th, Seymour, Ind., 127
Huff, Ray Tyndal, 352 E. Water, Bourbonnais, Ill., 107
Huff, Robert G., 3625 Circle Dr., Flint, Mich., 202
Huffman, Donald L., 821 N. Summit St., Morenci, Mich., 114
Huffman, Marilyn, 608 Laurel Ave., Warrensburg, Mo., 121
Huggins, Thais June, 350 S. Main, Bourbonnais, Ill.
Hughes, David Thomas, 1929 Fairmont, New Castle, Ind., 119
Hughes, Patricia Louise, 252 Delaware, Ironton, O., 118
Humble, David L., 228 Westwood Dr., Bedford, Ind., 99
Humble, Donna Jean, 114 Main, Piketon, O., 111
Humble, James David, 569 S. Wildwood St., Kankakee, Ill., 126
Humble, Michael D., 114 Main, Piketon, O., 128
Humble, Ruby, 569 S. Wildwood, Kankakee, Ill.
Humphries, Annette Gail, 6899 W. Chester Rd., West Chester, O., 126
Hunt, Nichole Ann, 3331 Engle, Muskegon, Mich., 129
Hunter, Roberta, Box 325, Carbon, Ind., 104
Hurling, Joan, Papineau, Ill.
Husarik, Ernest A., Jr., 413 Madison St., Hobart, Ind., 120
Huse, Stephen Louis, 396 S. McKinley, Kankakee, Ill.
Hutchinson, Jim W., 2917 W. 101st Pl., Chicago, Ill., 113

I

Ide, George Erwin, 65 N. Cedar, Battle Creek, Mich., 120
Ide, Paul Daniel, 606 Mayfair Cir., Orlando, Fla., 127
Igou, Zelma, 204 Park Ave., Watseka, Ill.
Ingerson, Elaine Patricia, 212 Crawford, Peotone, Ill.
Ingram, Daniel Lee, 338 E. Water St., Bourbonnais, Ill., 108
Ireland, Ridgeley Parsons, 195 S. Prairie, Bradley, Ill.

J

Jackson, Bethel Sue, 437 Windsor, Marion, O., 119
Jackson, Carlene Davis, 259 E. Sycamore, Kankakee, Ill.
Jackson, Clyde, 1907 Beech St., Terre Haute, Ind., 106
Jackson, Janet Louise, Route 3, Mt. Gilead, O., 128
Jaenicke, Alvin Dale, 635 S. Indiana, Kankakee, Ill., 127
James, Donald Lee, 416 Blow St., St. Louis, Mo., 110
James, Robert Leon, 416 Blow St., St. Louis, Mo.
Jarnagin, Etta Helen, Box 406, Aroma Park, Ill.
Jarnagin, John Robert, Box 406, Aroma Park, Ill., 99
Jarrett, James Leon, 428 Merrill, Fortville, Ind., 133
Jarvis, Charlene, 57783 S. Oakside, Mishawaka, Ind., 113
Jenkins, Beverly Lynn, 733 Pindar, Urbana, O., 127
Jinks, Charles Edward, 1723 N. 35th, Decatur, Ill., 131
Jewell, Donna Marie, 619 Fifth, Ft. Wayne, Ind.
Johnson, Bertha Ellen, 1090 S. Curtis, Kankakee, Ill.
Johnson, Carl, 314 S. Evergreen, Kankakee, Ill.
Johnson, David Gerald, 196 Arcadia Ave., Obetz., O.
Johnson, Donald Edwin, Route 1, Pennville, Ind.
Johnson, Donald Roy, 301 S. Sycamore, Villa Grove, Ill.
Johnson, Jerry, 7027 Wicker, Hammond, Ind., 123
Johnson, Lane Russell, Box 157, Danforth, Ill., 144
Johnson, Lloyd Milton, 1023 Fulton St., Peru, Ill., 129
Johnson, Marian Elaine, 18311 Norwich, Livonia, Mich., 126
Johnson, Patricia Ellen, 2405 Mathews, Muncie, Ind., 127
Johnson, Roberta Ann, 901 W. Main, Ottawa, Ill., 130
Johnson, Roy E., 1369 S. 6th Ave., Kankakee, Ill.,147
Johnson, Wesley A., 532 - 65th, Clarendon Hills, Ill., 131
Johnson, William Dean, 478½ N. Washington, Bradley, Ill., 118
Jones, Charles E., 887 Haynes Dr., Decatur, Ill., 126
Jones, Daniel E., Route 2, 113 South, Kankakee, Ill., 132
Jones, Dee Richard, 887 N. Haynes Dr., Decatur, Ill., 150
Jones, Elwyn David, Box 2, Acornhoek, E. Transvaal, S. Africa., 132
Jones, Richard, Route 1, Marion, O.
Jones, Mary Ruth, Route 1, Marion, O.
Jones, Sharon Beatrice, 9129 St. Marys, Detroit, Mich., 129
Jones, Violet Gertrude, South Wilmington, Ill.
Judd, Thomas R., 1050 Cobb Blvd., Kankakee, Ill.
Judy, Esther Louise, Cissna Park, Ill., 112
Justinen, Anne E., 158 W. River, Bourbonnais, Ill.

K

Keely, Francis Scott, 4509 Spring Hill Ave., S. Charleston, W. Va., 121
Keller, Nellie L., 308 S. Cherry, Bryan, O.
Kelly, Robert Earl, 495 N. Prairie, Bradley, Ill., 121
Kemp, Judy Mae, 2526 Walton St., Anderson, Ind., 157
Kennedy, Roger, 3437 E. Carpenter Rd., Flint, Mich., 113
Kent, Leslie Howard, 277 N. Fulton, Bradley, Ill.
Kentfield, Shirley Jean, 602 S. 7th, Oskaloosa, Ia., 149
Kepner, Walter Andrew, 284 W. 4th, Manteno, Ill., 117
Kerby, Patricia Ann, 2525 E. Division, Decatur, Ill., 130
Kern, Raymond Rodger, Olivet, Ill., 121
Kesterson, Charles E., Route 1, Belpre, O.
Ketola, Joyce Elaine, Route 1, Dorset, O., 131
Keylor, Joyce Kay, Route 2, Box 214, Columbiana, O., 128
Kibbons, Lloyd Edward, 1509 E. Pine, Kankakee, Ill.
Kidd, Alice Marie, Route 4, New Castle, Ind.
Kidd, Charles R., Route 4, New Castle, Ind., 122
Kidd, Phillip Roscoe, Route 4, New Castle, Ind., 123
Kiger, John Philip, 509 W. Virginia, Kokomo, Ind., 96
Kilgos, Richard, Route 5, Kankakee, Ill.
Killion, Robert Gene, Brazil, Ind.
Kimpel, Sherrill Elizabeth, 910 Cleveland, Kaukauna, Wis., 133
King, Carol Mae, Owaneco, Ill., 124
King, Marilyn Rae, 704 E. Court St., Flint, Mich., 104
Kirkpatrick, Robert, 900 E. 43rd Pl., Gary, Ind., 154
Kiser, Brenda, 932 Walter, Aurora, Ill., 120
Kitchen, Judy Ann, 688 E. Main, Logan, O., 111
Knapp, Paul William, Box 253, Wilmington, Ill.
Knight, Daniel, 29372 Fort, Rockwood, Mich., 128
Knight, Larry Jackson, 1229 Military Rd., Zanesville, O., 133
Knisley, Mary Elizabeth, 595 W. Marsile, Bourbonnais, Ill.
Knotts, Malcom David, 2128 Fletcher, Anderson, Ind.
Koch, Mardell Ann, 850 Glenview Ave., Wauwatosa, Wis., 113
Koehler, David, Benson, Ill., 111
Koets, Duane A., Ashkum, Ill., 121
Korthauer, Karen Janice, Route 2, Grant Park, Ill.
Kortright, Phyllis Jane, 232 S. 14th St., Richmond, Ind., 112
Kraakevik, Charles Richard, 115 Redwood Lane, Decatur, Ill., 203
Krauss, James, 350 S. Oak, Bourbonnais, Ill.
Kremer, Carolyn, 1305 S. Lois Ave., Brookfield, Wis., 151
Kremer, Marilyn, 1305 S. Lois Ave., Brookfield, Wis., 97
Kremer, Robert Lee, 1305 S. Lois Ave., Brookfield, Wis., 127
Krohe, Evelyn Ruth, Route 2, Beardstown, Ill., 98
Krohe, Marvin Dale, Route 2, Beardstown, Ill., 150
Krug, Constance Ann, Route 2, Ottawa, Ill., 126
Kruse, Clemens George, Jr., 1014 Ohlen Dr., Rockford, Ill.
Kuipers, Mary Jane, Danforth, Ill., 108
Kyer, Warren, 610 W. 57th St., Ashtabula, O.

L

LaChance, Paul James, 714 E. Stoddard, Dexter, Mo., 110
Lain, Louis Michael, 938 W. Walnut St., Kankakee, Ill.
LaMar, Rosemary, 701 N. Meridian, Eaton, Ind., 124
Lamb, Nancy Jo, 604 E. Young, Hoopeston, Ill.
Lambert, Judy Agnes, 213 Lester, Findlay, O., 94
Lance, Louis E., 555 S. Yates, Kankakee, Ill.
Landers, Perry Edward, Rt. 5, Portland, Ind., 128
Lane, Dennis Roger, 1306 Beulah Vista Dr., Valparaiso, Ind., 118
Langseth, Paul W., 210 N. Water St., Wilmington, Ill.
Larkins, Darrell Jean, 423 S. Michigan, Bradley, Ill.
Laws, Ethel, 680 Winfield Ave., Kankakee, Ill.
Lay, Stephen Wayne, Rt. 3, Pendleton, Ind.
Layer, Jack R., 2541 Elmo Ave., Hamilton, O., 127
Laymon, Eunice Ann, Rt. 1, Box 112, Arcola, Ill., 95
Leary, Marilyn Sue, Rt. 1, Greenfield, Ind., 112
Lee, Alice June, 1202 E. 5th St., Sterling, Ill., 117
Lee, Fred Thomas, 288 Air St., Dayton, O., 102
Lee, Marcia, 420 Dwight, Kewanee, Ill.
Lehnus, Annette Lou, 10 Oak, Bourbonnais, Ill.
Leigh, Katie Evelyn, Rt. 4, Box 327, Sikeston, Mo., 120
Lemke, Theodore Lee, Rt. 1, Box 89, Birnamwood, Wis., 129
Lester, Mary Lynn, Rt. 1, Fayette, O., 122
Leth, Carl F., 268 Burke St., Bourbonnais, Ill., 131
Leth, Joyce Elaine, 268 Burke St., Bourbonnais, Ill., 131
LeVee, Gordon Justin, Rt. 1, Beaverton, Mich., 113
LeVee, Marilyn Joane, Rt. 1, Beaverton, Mich., 100
Leverett, Kelly Joan, 45 S. Elm, Manteno, Ill.
Leverett, Wilbur Ralph, 3607 Lancashire, Colorado Springs, Colo., 128
Lewis, David Calvin, 506 Pike, Manchester, O., 130
Lewis, Holland Thomas, 2230 Alta Ave., Louisville, Ky., 95
Lewis, Wilma Jean, 2537 Shannon Ave., Jennings 36, Mo.
Leyda, Kay Marie, 117 E. Homestead St., Medina, O., 126
Lierman, Lois Lavern, Rt. 1, Birnamwood, Wis., 104
Light, David L., 334 E. Water St., Bourbonnais, Ill., 121
Lightle, Thomas Lee, 402 E. Mechanic, Wapakoneta, O., 127
Lobb, William Montez, 345 Marsile St., Bourbonnais, Ill., 96
Lobb, Myrna Joy, 345 Marsile St., Bourbonnais, Ill.
Lockwood, Paul E., 2845 Franklin, Highland, Ind.
Long, Edmund Boyd, 334 Washington St., Royersford, Pa., 129
Long, Louise Evelyn, 2827 N. 23rd St., St. Louis, Mo., 126
Long, Maurice Albert, Rt. 2, Essex, Mo., 123
Loudenslager, Martin Carl, 721 W. South, Mason, Mich., 158
Lowe, Samuel Dennis, Grove City, O., 117
Lowey, Owen, 775 Jonette, Bradley, Ill.
Luginbill, Carolyn Sue, Rt. 1, Willshire, O., 130
Lukehart, Charles Willis, 3300 56th St., Des Moines, Ia., 129
Lukehart, Phyllis, 3300 56th St., Des Moines, Ia., 105
Lunsford, David A., 458 N. Vasseur, Bradley, Ill., 108
Lunsford, Esther E., 458 N. Vasseur, Bradley, Ill.
Luther, Jewel Lee, 145 S. Tetrault, Bourbonnais, Ill., 117
Lynch, Kenneth Eugene, 816 S. Lincoln St., Havana, Ill., 128
Lynn, Roy F., 4874 English, Indianapolis, Ind., 124
Lyons, Margaret Ann, 8 Island View, Kankakee, Ill.
Lytle, MaryAnn, 396 E. Olivet St., Bourbonnais, Ill., 95

M

Mackey, Debora Joy, Box 206, Three Rivers, Mich., 130
Main, Carol Ann, Rt. 2, Moravia, Ia., 122
Mallon, Londa Ruth, 227 Cherrington, Westerville, O., 128
Malsom, Barbara Nadine, 621 Lonsvale Dr., Anderson, Ind., 114
Mann, Lester Thurl, 303 S. Kankakee, Wilmington, Ill.

Marangu, John Paul, M. C. S., Kaaga, Private Bag, Meru, Kenya, 121
Marangu, Leah Tirindi, M. C. S., Kaaga, Private Bag, Meru, Kenya, 130
Marckel, Kenneth William, 738½ Mercer Ave., Decatur, Ind., 131
Marezilla, Barbara, Sardinia, O., 147
Markhind, Bernard August, 7317 S. May St., Chicago, Ill.
Markwardt, Marion A., 509 1st Ave., W., Velva, N. D., 131
Maroney, William Melvin, 294 S. Fifth Ave., Kankakee, Ill.
Marquart, L. Selden, 165 W. Ray, Bourbonnais, Ill., 118
Martin, Judith Ellen, Rt. 2, Ossian, Ind., 126
Martin, Kenneth Earl, Rt. 1, Barnesville, O., 112
Mason, Clarence Douglas, 607 N. Allen, Wabash, Ind., 129
Masuda, Shotoku, 44-2 Minamicho, Aoyama, Akasaka, Minatoku, Tokyo, Japan
Mathai, M. Abraham, Mavunilkunnathil, Kuzhikala, Kerala, India
Matheny, Carolyn Faye, 6760 Chamberlain, St. Louis 30, Mo., 111
Mathias, Larry Eugene, 409½ S. Main St., Bourbonnais, Ill.
Matson, Laurel Lyndon, Rt. 2, Box 111, Britt, Ia., 130
May, Elizabeth Ann, 8748 S. Melvina Ave., Oak Lawn, Ill., 124
Mayer, Ernest William, 801 Franklin, Danville, Ill., 122
Mayfield, Paul, 1304 W. Broadway, Mt. Pleasant, Mich., 156
Mayhugh, Samuel Lee, 162 N. Main, Bourbonnais, Ill., 100
McArthy, Amber, 776 W. South, Bradley, Ill.
McCaslin, Michael Ernest, 1409 Eureka, Lansing, Mich., 132
McClure, Paul Gordon, 2435 1st Ave., Terre Haute, Ind.
McCombs, Flora Belle, Box 575, Olivet College, Bourbonnais, Ill.
McCutchen, Barbara Irene, 7151 W. 180th St., Tinley Park, Ill., 129
McDonald, Merlin Duane, 717 Woodcrest, Royal Oak, Mich., 114
McFadden, Densel P., 415 Bresee St., Bourbonnais, Ill.
McFadden, Jane Louise, 415 Bresee St., Bourbonnais, Ill., 114
McFann, Edward Vinton, 268 W. Main, Mechanicsburg, O., 121
McGee, Roberta Rae, 3050 163rd Place, Hammond, Ind., 130
McCough, Harold Raymond, Rt. 2, Howard, O., 132
McKnight, John Millard, 804 E. Locust, Olney, Ill., 132
McKnight, Phyllis Imogene, 804 E. Locust, Olney, Ill., 100
McLaughlin, David John, 15945 W. 13 Mile, Southfield, Mich.
McMahan, Margaret, Potomac, Ill., 123
McMahan, Roy Everett, 384 N. Industrial, Kankakee, Ill.
McMullen, Kenneth James, 1268 E. Oak St., Kankakee, Ill.
McMurrin, Roger Grant, New Sharon, Ia., 98
McNelly, Charles Wesley, 324 Maryland Ave., Dayton 4, O., 118
McSwain, Ronald Harvey, 9067 Ranchill, Cincinnati 31, O.
Meier, Jerald LaVon, Box 6, Ridgeville, Ind., 130
Meissner, Judy Irene, 7816 St. Anne Ct., Milwaukee 13, Wis.
Meldau, Frederick Wilbur, 204 Burke, Bourbonnais, Ill., 133
Mendell, Kenneth J., 185 Albert Blvd., Kankakee, Ill.
Messmore, Kathleen Marie, 320 Coshen Rd., Huntington, Ind., 131
Metcalfe, Philip Nyle, Route 1, Springport, Ind., 133
Meyer, Betty Mae, Route 6, Box 80, Valparaiso, Ind., 129
Meyer, Orlyn Carleton, 3112 Willow Oaks Dr., Fort Wayne, Ind., 132
Meyersburg, Lovetta Rosalie, 340 E. Water St., Bourbonnais, Ill.
Meyersburg, Samuel David, 340 E. Water St., Bourbonnais, Ill.
Midgette, Bobby Cary, Route 1, Box 186, Aurora, N. C., 129
Miedema, Elroy Dale, Route 3, St. Anne, Ill., 121
Might, David C., 363 Morrison Ave., Columbus, O., 117
Miles, Harry Walter, Box 685, Sarasota, Fla.
Miller, Elouise Mae, 12106 S. Michigan, Chicago 28, Ill., 115
Miller, Kenneth Lee, 422 S. Marion St., Cardington, O., 131
Miller, Max Dwight, 215 Congress, Morenci, Mich., 106
Miller, Ronald Edward, 702 January Ave., Ferguson 35, Mo.
Miller, Shirley Ann, 4254 Fergus St., Cincinnati, O., 132
Miller, Shirley Mae, 1610 Oak, Danville, Ill., 108
Millikan, Wayne, 221 Elliott St., Grand Haven, Mich., 133
Milner, Arlene Joyce, 8700 State, Millington, Mich., 113
Miranda, Anita Oboza, 583 S. Harrison, Kankakee, Ill.
Mitchell, Robert L., Box 206, Three Rivers, Mich.
Moore, Marlin Lee, 4247 Cedar St., New Boston, O., 195
Moran, Martha Manker, Manteno, Ill.
Morgan, Robert, 279 W. Grant, St. Anne, Ill.
Morehead, Marilyn Elizabeth, 411 5th St., Barberton, O., 113
Morford, Virginia A., 2606 Jefferson, Midland, Mich., 107
Morgan, Sandra Lee, 1620 Sycamore St., Ottawa, Ill., 98
Morris, Donna Jean, 1757 Beechwood Blvd., Atlanta 11, Ga., 122
Morrison, Margie Lou, 1100 N.W. 5th St., Richmond, Ind., 152
Moser, Beverly Ann, Route 1, Smithville, O., 130
Mossman, Richard, Route 2, St. Anne, Ill., 126
Mott, Hazel Catherine, 994 S. 7th, Kankakee, Ill.
Mount, Linda Fay, 1616 W. 61st St., Indianapolis, Ind., 128
Mull, Charles William, 106 E. Jeffery, Kankakee, Ill.
Mullenax, Karen Louise, 719 Madison, Jefferson City, Mo., 132
Mund, Fred Allen, 10101 Coburg Lands Dr., St. Louis, Mo., 112
Munroe, Dale William, 678 S. Main, Bourbonnais, Ill., 132
Murphy, Joyce Eileen, Clarksburg Rd., Shelbyville, Ill., 102
Murrell, Nancy Patricia, Route 1, Potomac, Ill., 130
Musatics, Wayne Louis, Route 2, Vicksburg, Mich., 122
Musgrave, Barbara Joy, 206 S. 1st St., Tipp City, O., 129
Myers, Melvin Wayne, 335 N. Forest, Bradley, Ill., 119
Myers, Sharon Ardith, 335 N. Forest, Bradley, Ill., 113
Myers, Shirley LaRayne, 335 N. Forest, Bradley, Ill., 131
Myers, Terry L., 445 S. Fraser, Kankakee, Ill.

N

Neehouse, Violet Dorothy, 7026 W. 71st Place, Chicago, Ill., 213
Neiderhiser, Judith Anne, Penn Ave. & 5th St., New Brighton, Pa., 131
Nelson, Donald Leland, 1535 Schilling Ave., Chicago Heights, Ill., 101
Nelson, Edna J., Cardner, Ill.
Nelson, Lucille Mae, Route 1, Streator, Ill., 144
Nelson, Oren Allen, Route 1, Streator, Ill., 124
Neumann, Ann Marie, 1236 W. Hawkins St., Kankakee, Ill.
Nichols, Illa Rae, Orland, Ind.
Nisbet, Paul William, 209 Marsile, Bourbonnais, Ill.
Noble, Jo Ann, 203 N. Bernard, Bourbonnais, Ill.
Norfleet, Robert Dale, Rt. 1, Ridge Farm, Ill., 159
North, Bette Cail, 248 Cardinal Dr., Waterloo, Ia., 131
Northrop, Dick, 2 Linn St., Bourbonnais, Ill., 128
Norton, Everett, 1207 Riverlane, Bradley, Ill., 111
Norton, Marilyn Kay, 22415 Linwood, East Detroit, Mich., 133
Norton, Patricia Ann, 1207 Riverlane Dr., Bradley, Ill., 118
Noxon, Frances Louise, Box 66, Bonfield, Ill.
Nyhus, Sharon Ruth, 324 N. 2nd, Brainerd, Minn., 111

O

Oberlander, Constance Ann, Route 2, Bucyrus, O., 110
Oberlander, David Michael, Route 2, Box 63, Bucyrus, O., 102
Oliver, Cerald, 385 W. Longwood Dr., Kankakee, Ill.
Oliver, Peggy Joyce, 5031 Cleve St., Cary, Ind., 122
Olson, Ellen Irene, 147½ N. Cleveland, Bradley, Ill.
Orton, Frank, Route 1, West Point, Ia.
Orwig, Wayne Allen, Bonfield, Ill.
Owen, Dale Price, 25 Linn St., Bourbonnais, Ill.
Owens, Claudia Evelyn, 2571 Morgan St., E. Cary, Ind.

P

Pace, Sharon Lee, 4650 8th St. N.W., Canton, O., 129
Padgett, Ronald Wilson, 2351 May St., Cincinnati 6, O., 131
Pankey, Glenn David, Clifton, Ill.
Pannier, Russell Frank, 1717 W. Grand, Beloit, Wis., 126
Panos, Ronald Anthony, 426 S. Mason, Bensenville, Ill., 129
Papke, Carine Joyce, 1411 Cherokee, Royal Oak, Mich., 127
Parkhurst, Sharon Ruth, 107 5th, Fenton, Mich., 128
Parks, Vicki Lynne, 421 N. Pennsylvania, Lansing, Mich., 129
Parr, Kenneth Stewart, 422 S. Bresee, Bourbonnais, Ill., 160
Parr, Mozelle, 465 S. Williams, Bourbonnais, Ill.
Pasko, Max, Route 4, Huntington, Ind., 122
Patchett, James Vernon, 1586 Cobb Blvd., Kankakee, Ill.
Patrick, Donald Gene, 618 Bennett Ave., Sandusky, O., 127
Patrick, Ralph Henry, Rudyard, Mont., 127
Paulus, Barbara Louise, Route 3, Columbia City, Ind., 130
Pease, Elnor Orlene, 910 Vennum, Eureka, Ill., 118
Peck, Sandra June, 1206 Sheridan Rd., Pekin, Ill., 121
Peeler, Dennis Richard, Route 1, Bourbonnais, Ill.
Percifield, Larry Uriah, Route 1, Hope, Ind., 128
Perkins, Robert Rex, 1202 Shelby, Shelbyville, Ind., 110
Perry, Donna Lynn, 465 Bresee, Bourbonnais, Ill., 129
Peterson, Ardis June, Route 2, Kankakee, Ill.
Peterson, Janet Plambeck, 832 S. Wildwood, Kankakee, Ill.
Peterson, Sharon Louise, Route 2, Kankakee, Ill.
Petrino, Leonard William, 223 Cuyler Ave., Trenton, N. J., 132
Pettit, Lyle William, 6863 Nickols Rd., Route 1, Windham, O., 129
Phelps, Belva Faylene, Route 1, Edinburg, Ind., 128
Phillips, Rose Marie, C-2508 S. Center Rd., Flint, Mich., 122
Phipps, Mary Etta, Route 1, Chrisman, Ill., 130
Piatt, Hazel Emma, 840 S. Osborn Ave., Kankakee, Ill.
Pierce, Duane Paul, Route 2, Mason, Mich., 108
Pierce, Mary Ann, 1542 Maple, Noblesville, Ind., 115
Plumley, Vivian Ruth, 4114 Avondale Dr., Fort Wayne, Ind., 111
Poe, Elwyn Taylor, 1214 S. Float, Freeport, Ill., 131
Poling, Elizabeth Arlene, 215 E. 3rd St., Caylord, Mich., 132
Pottenger, Patricia Lee, 262 Lincoln Ave., Mt. Gilead, O., 128
Potter, Phyllis Ann, 201 Swisher, Danville, Ill., 103
Potts, Ersel Paul, 644 Cedar, Springfield, O.
Powell, Keith Raymond, 626 Cline, Huntington, Ind., Ind., 107
Preston, Charles Douglas, 180 S. Main, Bourbonnais, Ill., 119
Preston, June Linda, 3828 Segwum, Lowell, Mich.
Priddy, Martha Sue, 5 Overmyer Blvd., Winchester, Ind., 122
Priebe, Benjamin Louis, 8533 Sherwood, Detroit, Mich., 129
Priest, Jay Julian, 200 E. 13th Ave., Columbus, O.
Prince, Roger Glenn, 11 Berkley Ave., Joliet, Ill., 150
Pringle, Marla Loy, 47 W. 2nd, Manteno, Ill.
Propst, Glenn, 336 E. Water St., Bourbonnais, Ill., 112
Puckett, Thomas Coil, 307 Pleasant Ave., Dayton, O., 123
Puffer, Mike James, Route 4, Kankakee, Ill.
Pursifull, Barbara Jean, Route 1, Muncie, Ind., 128

R

Rabe, Marvin Leroy, Box 42, Herscher, Ill., 131
Rainbolt, David Leon, 126 S. Main St., Herscher, Ill.
Raines, Doris Hope, 2184 Oak Ridge Dr., Charleston, W. Va., 122
Raisch, Esther Marlene, 5938 Soldiers Home Rd., Miamisburg, O., 129
Ralph, Dorothy Elizabeth, Route 2, Clayton, Ind., 127
Rambo, William Humphrey, Box 107, Palmyra, Mich., 113
Raney, Sarah Jane, 2925 N. Murray Ave., Milwaukee, Wis., 133
Rawlings, Norma Lou, 5524 Neville St., Dayton 24, O., 117
Ray, Phyllis Ann, 226 Cherry, Battle Creek, Mich.
Raycroft, Beverly Ann, 41550 E. Ann Arbor Tr., Plymouth, Mich., 130
Rayon, Donald Dean, 215 E. 3rd, Caylord, Mich., 132
Reedy, David C., 397 Burke, Bourbonnais, Ill., 94
Reedy, Douglas J., 472 N. Prairie, Bradley, Ill.
Reedy, Cerald Thomas, 327 W. 2nd St., Momence, Ill., 119
Reedy, James Dale, 327 W. 2nd, Momence, Ill., 113
Rees, James Merryll, Tilden, Ill., 127
Rees, Laura Ruth, Box 336, Tilden, Ill., 110
Reeves, Karen Kay, 2520 Madison St., Davenport, Ia., 133
Reinhart, Larry David, Route 5, Newark, O., 112
Reiter, Judy Joyce, 3823 Wadsworth Rd., Barberton, O., 122
Remmenga, Albert L., 18 Oak St., Bourbonnais, Ill.
Remmenga, Rita Kay, 18 Oak St., Bourbonnais, Ill., 213
Rexroth, Mary Catherine, 352 S. Elm, Bourbonnais, Ill., 133
Rexroth, Ivan Clark, 352 S. Elm, Bourbonnais, Ill., 129
Reynolds, Evangeline Faith, Route 2, Box 148, Monticello, Ill., 103
Reynolds, Joyce Ann, Route 3, Pucker St., Niles, Mich., 127
Reynolds, Philip Earl, Route 1, Mooreland, Ind., 111
Rhodes, Nancy Lee, 1138 Rose St., Portsmouth, O., 172
Rice, Harold Blaine, 1246 Jewett Dr., Zanesville, O., 118
Richards, Joyce Marie, 1801 Maryland Ave. S.W., Canton, O., 126
Richmond, Mabel Irene, 212½ Bernard Ave., Bourbonnais, Ill., 104
Riddle, Jerry D., 155 Albertson, Rochester, Mich., 209
Riggle, Walter, Route 1, Box 58, Williamsburg, Ind., 120
Riggs, Judy Ellen, 7309 Forest Haven Estates, Affton 23, Mo., 146
Ritchie, James Frederick, 18 Mile Rd., Cedarsprings, Mich., 128
Roarick, Edwin Paul, 1667 N. 33rd St., Decatur, Ill., 194
Roat, Elizabeth Eleanor, 1274 E. Maple, Kankakee, Ill., 126
Roat, Cerald Lee, Route 1, Havana, Ill.
Robbins, James Wesley, 1817 F, Bedford, Ind., 94
Robbins, Judith Kay, 811 S. Wright, Naperville, Ill., 130
Robbins, Ruth Esther, 1817 F, Bedford, Ind., 132
Roberson, Dorothy Nell, 122 N. Manhattan, Muncie, Ind., 132
Roberson, Ruby A., 720 Fulton, Hannibal, Mo., 126
Roberts, Stephen Dean, 2411 Florida, Fort Wayne, Ind., 127
Rockrohr, Thomas Earl, 17251 Olcott, Tinley Park, Ill., 129
Rodefer, Charity May, Box 115, Malden, Ill., 110
Roe, Betsy Ann, 4114 Eastman, Midland, Mich., 173
Rogers, Delbert Lee, 141 S. Chicago, Kankakee, Ill., 114
Rohm, Carole Lee, Box 280, Medina, O., 173
Roose, Carroll Keith, 39240 Ann Arbor Trail, Livonia, Mich., 120
Rosenberg, Judy Kae, 1392 Haynor St., Calesburg, Ill.
Roth, Kenneth George, 6195 Hatchery, Pontiac, Mich.
Roth, Sharon Ann, 143 N. Jessie, Pontiac, Mich., 146
Rowe, Carolyn Jean, 402 Miner, Bensenville, Ill., 132
Royce, Carl Dudley, 827 N. 5th, Decatur, Ind.
Runyon, Richard A., 616 1st St., Shirley, Ind., 111
Rypczynski, Pauline M., 186 W. 154, Harvey, Ill., 160

S

St. Gemme, Gary Darrell, Box 141, Nebo, Ill., 130
St. Pierre, Lois Dorothy, 1680 E. Emory, Kankakee, Ill.
Sanders, Sharon Lynn, 5848 Spaulding, Omaha, Neb., 118
Sass, Barbara Leona, Box 168, Monee, Ill.
Saunders, Arthur Ray, Route 1, Carmi, Ill., 128
Saunders, Charles Joseph, 194 N. Harrison, Kankakee, Ill., 112
Sawyer, Melvin Eugene, 11406 Eastside Dr., Plymouth, Mich., 121
Schafer, Carolyn Jean, 410 W. Ludington Ave., Ludington, Mich., 144
Schlosser, Lois, 320 Maumee Ct., Elkhart, Ind., 103
Schluter, Edna M., 8 Oakwood Subd., Kankakee, Ill.
Schmidt, Howard Paul, 20 Oak St., Bourbonnais, Ill., 98
Schoenwetter, David Clarence, Route 1, Waterloo, Wis., 126
Schroeder, David Harold, Danforth, Ill., 131
Schroeder, Richard Vernon, 303 Sadler, Elgin, Ill., 115
Schultz, Jim Reuben, 108 S. Kellogg, Ames, Ia., 130
Schwab, Marlys JoAnn, Route 2, Corwith, Ia., 133
Schwin, Vernon Dwight, 644 N. Fellows, Ottumwa, Ia., 112

Scott, William Lee, 301 N. Jefferson, Paris, Ill., 154
Sears, Kenneth Edward, 739 Polk, Huntington, Ind., 132
Senior, Robert Arthur, Route 2, Momence, Ill.
Severson, Mary B., Gardner, Ill., 103
Shaner, Ronald Marion, 171 N. Jackson, Bradley, Ill., 122
Shannon, Mary Kathryn, 2034 N. 113th St., Wauwatosa, Wis., 113
Shaw, Elmer William, Route 1, Bethalto, Ill., 132
Shaw, Lois Sue, SS19 W. Washington, Indianapolis, Ind., 127
Sheckler, Edgar Rolin, 1705 S. Central, Burlington, Ia., 124
Shelley, Gloria Kaye, 247½ N. Forest, Bradley, Ill.
Shelton, Ronald G., Route 2, Grove City, O.
Sheppard, Richard Joe, Route 2, Royal Center, Ind.
Shields, Shirley JoAnn, Route 1, Walton, Ky., 100
Shifley, Ron Allen, 20S N.W. 2nd, Fairfield, Ill., 121
Shifley, Sharon Sue, 20S N.W. 2nd, Fairfield, Ill., 128
Shipler, Gloria Jean, Route 3, Britt, Ia., 119
Shipman, Sidney Paul, 368 Rivard St., Bourbonnais, Ill., 97
Shirley, Kathleen Margaret, 412 W. Brown, Tecumseh, Mich.
Short, Lois Eldean, 3405 Highway, Highland, Ind., 118
Shortridge, Lee, Second, Kirkersville, O., 132
Shuck, Roy Allen, 433 E. Vine, Sullivan, Mo., 120
Siegenthaler, Diane Lynn, 349 Grandview N.W., Canton, O., 133
Siemsen, Terry Arthur, 316 N. 2nd, Peotone, Ill.
Silvers, Sandra Faye, 7130 E. 13th St., Indianapolis, Ind., 111
Silvestro, Loretta Sue, Route 1, Georgetown, Ill., 115
Simmons, Phyllis Joan, 13 S. Walnut, Manteno, Ill., 130
Simula, Suzanne, Box 18, Keweenaw Bay, Mich., 129
Sinnard, Lorena, 111 N. Poplar, Assumption, Ill., 97
Sirrine, Janet Irene, 1111 Askman, Midland, Mich., 98
Skinner, Shester Lindley, 319 Sheridan Rd., Kenosha, Wis., 123
Skinner, Sharon Ann, 15546 Hanover, Allen Park, Mich., 133
Sloan, Edwin Clifford, 411 15th Ave., Columbus, O., 118
Smith, Allen LeRoy, 562 N. Long, Chicago, Ill.
Smith, Carol Jean, 911 W. 7th, Sterling, Ill., 121
Smith, Doris Jean, 2630 Rocket Ave., Springfield, O., 105
Smith, Elizabeth Ann, 322 N. Gilbert, Danville, Ill., 120
Smith, Harold Loyed, 16 Linn St., Bourbonnais, Ill., 157
Smith, John DeWayne, Route 6, Marion, Ind., 151
Smith, John Harvey, 322 N. Gilbert, Danville, Ill.
Smith, Larry LaVern, Moravia, Ia., 117
Smith, Paul Carey, 364 E. Elm, Bourbonnais, Ill.
Smith, Rodney William, 21618 Centennial, St. Clair Shores, Mich.
Smith, Violet Mae, Route 3, Auburn, Ind., 98
Smith, Zella, 10893 Clyde Rd., Fenton, Mich., 120
Smitgen, Marian Nora, Route 1, Kankakee, Ill.
Smudrick, Brauthy Jane, Box 28, Bradley, Ill.
Snellenberger, Shaaron Kay, 449 E. Division, Decatur, Ill., 121
Snelson, Paulette Bettye, 666 Morris Dr., Niles, Mich., 130
Snyder, John Joseph, 1106 E. Laketon, Muskegon, Mich., 119
Sorensen, Melburn Henry, 203½ N. Bernard, Bourbonnais, Ill.
Sorensen, Sheryl Eline, 116 E. Cedar, Cedar Falls, Ia., 132
Sorrel, David Fred, 421 N. 19th St., Eau Claire, Wis., 126
Spangler, Lee, Viola, Wis., 101
Sparks, Edith Eileen, 1460 Hamilton Rd., Cahanna, O., 117
Sparkes, Mabelle, 29 Oak, Bourbonnais, Ill.
Spatuzzi, John Anthony, 1305 W. Oak St., Union City, Ind., 130
Spaven, Sharon Lee, 5490 North Lake Rd., Columbiaville, Mich., 119
Splear, Gerald L., Route 2, Kankakee, Ill.
Sprague, Joanne Rose, 618 Warren Road, Oshkosh, Wis., 95
Springer, Paul Edwin, 7101 S. Adams, Peoria, Ill., 128
Sprinkle, Gloria Jean, Route 1, Box 99, Ida, Mich.
Sprunger, Allen Dale, 348 Water St., Bourbonnais, Ill.
Spry, Phyllis Elaine, 2013 S. Shipley, Muncie, Ind., 119
Stacy, Joyce Louise, N. Convent Ave., Bourbonnais, Ill., 132
Stalions, Charles Ray, 143 N. Jessie St., Pontiac, Mich.
Stallings, Jackie Ann, 357 W. River, Bourbonnais, Ill., 123
Stallings, Richard Hansel, 261 W. Pike St., Pontiac, Mich., 129
Stallings, Roy Wayne, 357 W. River St., Bourbonnais, Ill., 159
Stamm, Charlotte Arlene, 558 N. Tremont, Indianapolis, Ind., 127
Stanford, James David, 188 N. Convent, Bourbonnais, Ill.
Stansberry, Jacqueline, 212 1st St., Jackson, Mich., 127
Starcher, Donna June, 37 23rd St., S.W., Barberton, O., 115
Starner, Phyllis Ann, 123 Hunter, Lancaster, O., 118
Stayner, Mary Jane, 306 S. Elm Ave., Bourbonnais, Ill.
Stayner, Thomas Murry, 306 S. Elm Ave., Bourbonnais, Ill.
Steele, Marsha Rae, Box 412, Crawfordsville, Ind., 120
Steinacker, Diane Elizabeth, 3948 Steinacker Rd., Howell, Mich., 128
Steinacker, Ethel Faye, 3948 Steinacker, Howell, Mich., 131
Stephen, Mathew, Mallappallil, Ranny, Kerala State, India, 121
Stephens, James L., 256 Condit, Hammond, Ind.
Stephenson, James Henry, 176 E. 23rd, Chicago Heights, Ill., 131
Stevens, Herb Ray, Crandall, Ind., 150
Stevens, Ronald R., Grand River Dr., Lowell, Mich.
Stevenson, Leon Kenneth, Charter Oak Rd., Peoria, Ill., 117
Stevenson, Robert Norlan, Route 2, Russell, Ia., 112
Stiles, Robert W., 354 E. Water, Bourbonnais, Ill., 97
Stinson, Patricia Cail, 4742-S. Franklin Rd., Indianapolis, Ind., 126
Stock, Patricia Joy, 1610 N.E. Madison, Peoria, Ill., 127
Stockman, Raymond Bernard, 220 E. Burke, Bourbonnais, Ill.
Stogdill, Karen Marie, 218 N. Roy, Bourbonnais, Ill., 124
Stone, Terrence William, 355 W. Bourbonnais, Ill.
Stonefish, Barbara Anne, 3517 Anderdon, Detroit, Mich., 113
Stoops, Wesley P., 385 S. Oak Ave., Bourbonnais, Ill.
Storer, Stewart Marshall, Route 5, Springfield, O.
Strassenburg, Mary Catharine, Route 1, Momence, Ill.
Straw, Maurice Everett, Route 3, Chrisman, Ill., 129
Strawn, David Loren, 1035 Longfellow, Royal Oak, Mich., 110
Stray, Millie Louise, 15033 Cottage Gr., Dolton, Ill., 126
Straughan, Rubie Ann, Route 2, Kankakee, Ill.
Street, Gerald Henry, 2880 W. Crand River, Howell, Mich., 111
Strickland, Richard Lee, 550 6th Ave., Clifton, Ill., 133
Stroud, Clendon Dudley, 240 S. Main St., Bourbonnais, Ill., 117
Stubblefield, Donald Wilson, 11116 Portlance, Detroit, Mich., 127
Stutz, Stephen Morris, 721 Maple Ave., Columbus, Ind., 120
Sublette, Patricia Tyler, 545½ S. Cannon, Kankakee, Ill.
Summers, Eunice Diane, Route 5, Huntington, Ind., 119
Swain, David Leroy, 11511 Ridge Rd., Plymouth, Mich., 133
Swan, Diana Kay, Box 95, Modoc, Ind., 128
Swan, Kenneth Dale, 342 E. Water St., Bourbonnais, Ill.
Swan, Sarah Margaret, 342 E. Water St., Bourbonnais, Ill., 97
Swartz, Linda Kaye, 2411 S. 8th, Ironton, O., 113
Swinehart, Karen Lynne, Route 1, Box 109, Elkhart, Ind., 113

T

Tabler, Vera, 111 Maple, Momence, Ill.
Taff, James Monroe, 9500 Holtwood, St. Louis, Mo., 131
Tanner, Jack LeRoy, Route 1, Kankakee, Ill.
Taylor, Carolyn Ellen, 28 N. Campbell, Glenwood, Ill., 126
Taylor, David Wesley, 406 E. Main St., Hoopeston, Ill., 123
Taylor, Jan Everett, 47 Mill, Chauncey, O.
Taylor, Margaret Louise, 6009 89th Ave., Hyattsville, Md., 123
Taylor, Marion G., 224 Albert Blvd., Kankakee, Ill.
Taylor, Ronnie F., Route 1, West Lebanon, Ind.
Teague, Norris Eston, 1051 22nd St., Orlando, Fla., 119
Teisinger, Ladonna Mae, Kingsley, Ia., 122
Thill, Lowell Lambert, Route 2, Pearl City, Ill., 130
Thill, Ronald Richard, Route 2, Pearl City, Ill., 106
Thomas, Edwin Smith, 503 Barclay St., Belpre, O., 112
Thomas, Gratia Ann, 820 E. Main, Cambridge, Ind., 124
Thomas, Lowell David, 4124 Sun Meadow, Indianapolis, Ind., 99
Thomas, Orville Keith, Box 364, Wilmington, Ill.
Thomas, Sandra Sue, 820 E. Main St., Cambridge City, Ind., 130
Thompson, Paul Denver, Route 1, Logan, O., 117
Thompson, Paul LeRoy, Route 5, Marshalltown, Ia., 112
Thompson, Ralph Ellis, Jr., Iowa Falls, Ia.
Thompson, Thomas Oakley, 17118 Harlem, Tinley Park, Ill., 96
Thornton, Ann Marie, 2714 Second Ave., Council Bluffs, Ia., 124
Tink, Elizabeth Beverly, 911 Nancy Lane, Cincinnati, O., 127
Todd, John Russell, 572 W. Williams, Kankakee, Ill.
Tolbert, Anita Roxcena, 18048 Hoover, Detroit 5, Mich., 132
Toone, Donna Marie, 1633 W. Indiana, Elkhart, Ind., 120
Totten, Cloria Jean, Route 3, Mukwonago, Wis., 126
Treece, James Louis, 223 Parkdale, Pontiac, Mich., 101
Treece, Joan Marie, 223 Parkdale, Pontiac, Mich., 119
Tribble, Sylvia, Braidwood, Ill., 118
Tripp, James Ronald, Coleman Rd., Grand Haven, Mich.
True, Gladys Ellen, 24 Oak St., Bourbonnais, Ill., 101
Tubbs, Elizabeth Ann, Pleasant Lake, Ind., 96
Tuck, Herman Douglas, 172 N. Main, Bourbonnais, Ill.
Tucker, Betty Marie, 129 Reichelderfer, Cardington, O., 124
Turner, Donald R., 102 Herman Pl., Woodlawn Park, Bourbonnais, Ill.
Turner, John Edward, Mystic, Ia., 110
Tyler, Ronald Richard, Kalama, Madison Hts., Mich.

U

Ulrich, John Deane, 1059 E. Vienna, Clio, Mich., 133
Ulveling, Charles N., 146 N. Main, Bourbonnais, Ill.
Umphrey, Patricia, Box 141, Bourbonnais, Ill.
Unger, Richard Joseph, 312 River St., Bourbonnais, Ill.
Upton, Mary Ruth, Fillebrowne St., Marseilles, Ill., 133

V

Van Hook, William Dale, Route 1, Bourbonnais, Ill., 128
Van Note, Paul Lair, 116 S. Main, St. Louis, Mich., 147
Vaughan, James Cerald, 324 S. Euclid, Bradley, Ill.
Vernier, Jackie LaVern, 318 Elm, Bourbonnais, Ill., 124
Vernier, Janette Lelah, 318 Elm, Bourbonnais, Ill.
Vickery, Eugene Elton, 340 S. Dearborn, Bradley, Ill., 112
Vogel, Bruce, 7210 Edinburgh, Lambertville, Mich., 113
Vought, Barbara, Route 1, Peotone, Ill.

W

Wade, Darlene Florence, 467 S. 22nd St., Columbus, O., 126
Wagner, Caroline Voigt, Route 3, Kankakee, Ill.
Wagner, Charlotte Ann, Boscobel, Wis.
Waldfogel, Lowell Dean, Fayette, O., 120
Walker, Howard Leroy, 116 Ave. A., Danville, Ill., 132
Wallis, Lee Edward, 24 Linn St., Bourbonnais, Ill.
Wallis, Sarah Louise, 24 Linn St., Bourbonnais, Ill.
Walls, Paul Louis, 109 2nd Ave., Pataskala, O., 133
Warland, Roy Kenneth Jr., 5151 Lennon Rd., Flint 7, Mich., 132
Washington, Cerald Lee, 6454 E. Carpenter, Flint 6, Mich., 130
Wasson, Clinton, 447 S. Bresee, Bourbonnais, Ill., 103
Wasson, Richard Eugene, 515 S.W. "A" St., Richmond, Ind. 127
Watters, Mary Jane, 8700 State, Millington, Mich.
Webster, Chester, 26 Linn, Bourbonnais, Ill.
Webster, John Luther, Route 3, Kankakee, Ill.
Weed, Donna Marie, 1885 Shara Park Plaza, Columbus 8, O., 117
Wehr, Robert William, 1197 S. Washington, Kankakee, Ill.
Welch, David, 391 Marsile, Bourbonnais, Ill.
Welch, Jonathan, 391 E. Marsile, Bourbonnais, Ill.
Welch, Ortive, 391 E. Marsile, Bourbonnais, Ill.
Wells, David, 7 Oak St., Bourbonnais, Ill., 114
Wells, Rosalie June, 7 Oak St., Bourbonnais, Ill.
Wenger, Carmon Russell, Route 1, Selma, Ind., 102
Werner, John Timothy, Route 1, Manville, Ill.
West, Roger William, Route 2, Kankakee, Ill.
Westveer, Daniel Dale, 1442 Sternberg Rd., Muskegon, Mich.
Wethington, James Larry, Route 2, Box 101, Indianapolis 31, Ind., 126
Wheeldon, John Glenn, 602 E. Vaile, Kokomo, Ind.
Wheeler, Ralph Howard, 329 E. Indiana, Momence, Ill.
Whitacre, Frank Bruce, 1662 N. Broadway, Decatur, Ill., 126
White, Byron Chester, 315 Newberry, Fredericktown, Mo., 118
Whitworth, Judy Ann, Fletcher, Mo., 131
Wienecke, Judith Rae, 53 Baker Pl., W. Asheville, N. C., 133
Wiess, Carolyn Sue, 2192 Lane Rd., Columbus, O., 121
Wilkerson, Naoma Mae, 242 W. Iroquois, Sheldon, Ill., 131
Wilkinson, Luther Leon, 851 Park Dr., Kankakee, Ill.
Willard, Ronald Franklin, 2210 Schuyler Dr., Peru, Ill.
Willhoite, Eleanor Taylor, 329 Park Lane Dr., Grand Park, Ill.
Williams, Donna Lee, 259 Walnut St., Noblesville, Ind., 126
Williams, James Richmond, Jr., Route 2, Box 219, Belle Center, O., 129
Williams, Kay Oda, 340 Brown, Beaverton, Mich., 111
Williams, Owen Rhys, 265 N. Clinton, Bradley, Ill.
Williams, Ralph Lee, 5629 Whiteford Rd., Sylvania, O., 127
Williams, Sue Ann, Route 2, Box 219, Belle Center, O., 110
Wilson, Charles Dee, 705 Oak, Danville, Ill., 130
Wilson, Gary Earl, 1435 Jasmine Way, Clearwater, Fla., 115
Wilson, Elmer Earl, 881 S. Schuyler, Kankakee, Ill., 194
Wilson, Norma Jean, 18265 Burnham, Lansing, Ill., 122
Wilson, Paul, 1608 Athens, Crawfordsville, Ind.
Wilson, Richard Carter, 834 S. Greenwood, Kankakee, Ill.
Wilson, Suzanne, 53 Pinwood, Rittman, O., 121
Winchester, Larry Nile, Route 2, Nevada, O., 195
Wineinger, Darrell Dean, 333 Washington St., Frenchlick, Ind., 102
Wirt, Harold Noble, 2060 Hamilton, Holt, Mich., 131
Withrow, Vernon Lee, 2030 Wilson St., Dunbar, W. Va., 128
Woo, Minnie Miu, 3 Devon Rd., Kewloon Zone, Hong Kong, 126
Woodruff, Daniel Fred, 927 Berkely, Columbus, O., 195
Woodward, Donna Ruth, Route 2, Moravia, Ia., 129
Woodward, Samuel Oren, 15 Linn St., Bourbonnais, Ill.
Workman, Ronald Gene, 1027 S. 97th, West Allis, Wis., 120
Workman, Rosalind Kay, Route 4, Frankfort, Ind., 118
Wright, Elmer, Trinway, O.
Wright, Ceraldine Glenna, 210 Church St., Owensville, Ind., 128
Wyatt, Anita Rose, Box 121, Grover Hill, O., 123
Wyatt, Sandra Sue, 5345 S. 6th Ave., LaGrange, Ill.
Wyatt, Warren Dale, 518 W. Armitage, Chicago, Ill.

Y

Yates, Ruth Emaline, 524 Burke, Bourbonnais, Ill.
Yeager, Beulah Myrtle, 34682 Beacon, Livonia, Mich., 128
York, James Thomas, Jr., Route 1, Centerville, Ind., 113
York, Joseph Russell, 601 Commercial, Danville, Ill., 115
Young, Gary Edward, 205 Herbert, Carmi, Ill., 122
Young, Ovid Wendell, 638 Sycamore St., Portsmouth, O., 111
Young, Ronald G., 417 Bresee, Bourbonnais, Ill., 155
Yu, John Man-Yee, 52 Cheung Sha Wan Rd., 2nd Floor, Hong Kong

Z

Zaeske, Joan Lenore, Route 2, Rock Falls, Ill., 151
Zea, Gail Elaine, 6843 Delaware, Hammond, Ind., 119
Ziegler, Edward Lee, 6343 Corunna Rd., Flint, Mich., 131
Zimmerman, Joy Eileen, 35018 Bock St., Garden City, Mich., 132
Zoroya, Nick Allen, 3960 Brooklane, Brookfield, Wis., 133
Zuercher, Theodore Wayne, Route 1, Middlepoint, O., 123
Zurcher, Allen Christian, 306 E. Main, Berne, Ind.

the very end . . .

Amid the clatter of typewriters and a general wave of confusion the 1961 version of the AURORA has been produced. Wondering if anything could ever evolve from the mess of pictures, copy sheets, and many coffee breaks, the staff "gave their last full measure of devotion." These efforts should not go unheralded. To everyone from Prof. D. J. Strickler, our photography expert and faculty advisor, down to my roommates and the third-floor custodian, go my sincerest thanks. Special mention is due Mrs. Harriet Demaray who served as the book's literary critic, the Durand cover company for interpreting our design, the Interstate Printers, and Blankenberg Photographers. And, finally, here at the eleventh hour of production, I wish to thank my close associates, Dave Strawn, business manager, and Karen Coil, assistant editor, for their superb work. The pleasure you experience with your book will make our efforts on the forty-eighth volume of the AURORA worthwhile.

Ovid W. Young
Editor-in-chief

THE *AURORA* IS A MEMBER OF THE ASSOCIATED COLLEGIATE PRESS ASSOCIATION

The 1961 Aurora Staff

Editor-in-chief ..... Ovid W. Young

Assistant Editor ..... Karen Coil

Photographer ..... Wesley Robbins

Student Life Section .... Susanne Conrad, Gale Guyer, Charlotte Huddle

College Section ..... Selden Marquart, Ann Bonnette, Sue Williams, Nancy Crall, Linda Swartz

Activities Section ..... Jack Bays, Laura Rees, Joanne Sprague, Becky Fralin, Carol Alsobrooks

Athletics Section .... Edward DeBreaux, Paul Springer, Walt Ballard, Pat Dickey

Literary Critic ..... Mrs. Harriet Demaray

Faculty Advisor ..... Prof. D. J. Strickler

Typists ..... Mary Kay Shannon, Arlene Milner, Janice Akers, Arthur Saunders

Business Staff

Business Manager ..... David L. Strawn

Assistant Business Manager ..... Ernest Husarik

Salesmen ..... Ron Workman, Art Saunders, Paul Springer, Larry Reinhart

Typist ..... Sharon Nyhus